

NOTICE!!

These documents have been scanned!

Do not place un-scanned documents beneath this notice!

Do not remove this notice from this file!

GPO Jacket No. 560-102
Print Order 61540
Rise Business Services, LLC
Job=AZ15 5/8/2019



Box Number= AZ15024



Claim Begin-End: AMC433772-AMC433774

1 Initial Receipt



AZ15024-25

AMC433502-AMC433786

United States Department of the Interior
Bureau of Land Management
 LANDS/RECREATION & PLANNING
 ONE N CENTRAL AVE
 PHOENIX, AZ 85004 -2203
 Phone: 602-417-9200

Receipt

No: 3396641

Transaction #: 3495158	
Date of Transaction: 09/21/2015	
CUSTOMER:	
SHEILA BIGELOW PO BOX 138 WITTMANN, AZ 85361-0138 US	

ENTERED
 SEP 30 2015
 BY: *Rutna*

LINE #	QTY	DESCRIPTION	REMARKS	UNIT PRICE	TOTAL
1	3.00	LOCATABLE MINERALS / MINING CLAIMS-NEW, UNADJUD, ONE OR MORE AUTH NOS / NEW MINING CLAIMS LOCATION FEE CASES: AMC433772/\$37.00, AMC433773/\$37.00, AMC433774/\$37.00		- n/a -	111.00
2	3.00	LOCATABLE MINERALS / MINING CLAIMS-NEW, UNADJUD, ONE OR MORE AUTH NOS / NEW MINING CLAIM PROCESSING FEE CASES: AMC433772/\$20.00, AMC433773/\$20.00, AMC433774/\$20.00		- n/a -	60.00
3	3.00	LOCATABLE MINERALS / MINING CLAIMS-NEW, UNADJUD, ONE OR MORE AUTH NOS / NEW MINING CLAIMS MAINTENANCE FEE CASES: AMC433772/\$155.00, AMC433773/\$155.00, AMC433774/\$155.00		- n/a -	465.00
4	1.00	LOCATABLE MINERALS / MINING CLAIMS-NOT NEW-UNADJUD, ONE AUTH NO. ONLY / MINING CLAIM MONEY RECEIVED CASES: AMC433772/\$155.00	NEW ASSOC PLACER	- n/a -	155.00 <i>24710.10005 433774</i>
TOTAL:					\$791.00

PAYMENT INFORMATION			
NOTE: Items will appear on credit card statement as "Bureau of Land Mgmt CO".			
1	AMOUNT:	791.00	POSTMARKED: N/A
	TYPE:	CREDIT CARD	RECEIVED: 09/21/2015
	NAME:	BIGELOW, THEODORE S PO BOX 138 WITTMANN AZ 85361-0138 US	

CARD NO:	XXXXXXXXXXXX6656	AUTH CODE:	917701
NAME ON CARD:	THEODORE S BIGELOW		
EXPIRES:	02/2018		
SIGNATURE:			

REMARKS

This receipt was generated by the automated BLM Collections and Billing System and is a paper representation of a portion of the official electronic record contained therein.

NOTICE!!

These documents have been scanned!

Do not place un-scanned documents beneath this notice!

Do not remove this notice from this file!

GPO Jacket No. 560-102
Print Order 61540
Rise Business Services, LLC
Job=AZ15 5/8/2019



Box Number= AZ15024



Claim Begin-End: AMC433772-AMC433774

2 Correspondence



AZ15024-25

AMC433502-AMC433786

AMC433772
AMC 438475

Douglas A Cooper
15069 N 114TH Way
Scottsdale, AZ 85255-8960
April 29, 2019

United States Department of the Interior
Bureau of Land Management, Arizona State Office
One North Central Avenue, Suite 800
Phoenix, Arizona 85004-4427

RECEIVED
BLM AZ STATE OFFICE
2019 MAY -1 P 2:27
PHOENIX, ARIZONA

Dear Sir or Madam:
RE: 3830 (9200) PB
AMC433772, AMC438475
GOLDFLOW #1, COOPERS GOLD

I am writing in response to your correspondence, date-stamped Dec 13 2018.

Following receipt of your notification, I visited both of the above-referenced claims on Jan 19-20, 2019. I could find only minimal disturbance on the claims, which appeared to me to be from very minimal surface digging with hand tools. I undertook and completed reclamation of this minimal disturbance on the same dates.

This is to provide you with notification of completion of that reclamation, and, as instructed, I am sending this so you may proceed with a final site inspection.

Please do not hesitate to contact me should you need anything else.

Best Regards,



Douglas A. Cooper



United States Department of the Interior

BUREAU OF LAND MANAGEMENT

Arizona State Office

One North Central Avenue, Suite 800

Phoenix, Arizona 85004-4427

www.blm.gov/az/

DEC 13 2018



PHOENIX, ARIZONA

2019 MAY - 1 P 2: 27

RECEIVED
BLM AZ STATE OFFICE

In Reply Refer To:
3830 (9200) PB
AMC433772, AMC438475

CERTIFIED MAIL - RETURN RECEIPT REQUESTED No. 9214 8901 9403 8376 0859 62

DECISION

DOUGLAS A COOPER
15069 N 114TH WAY
SCOTTSDALE, AZ 85255-8960

:
:
:

This decision affects those claims
shown in the block below.

AMC433772, AMC438475
GOLD FLOW #1, COOPERS GOLD

MINING CLAIMS DECLARED FORFEITED

The mining claims listed above have been declared forfeited as of September 1, 2018, for failure to timely file the required maintenance fee payment or small miner's maintenance fee waiver (waiver).

Claimants are required to pay an annual non-refundable maintenance fee of \$155 per 20 acres or portion thereof, or submit a waiver, on or before September 1 of each year. These requirements were established by 30 U.S.C. 28f-1, as amended, and 43 CFR 3834 and 3835.

Our records do not show receipt of a maintenance fee payment or small miner waiver filed on or before the due date. Therefore, the claims listed above are forfeited.

Reclamation Requirements

This decision does not relieve you of the liability for reclamation of all areas disturbed by your activities on lands covered by the subject mining claim(s) and/or site(s). After you complete the reclamation, you must notify the authorized officer of the appropriate surface managing agency so that the authorized officer may conduct a final site inspection and determine whether you may be released from liability. If you fail to reclaim the land to the satisfaction of the authorized

DOUGLAS A COOPER
15069 N 114TH WAY
SCOTTSDALE AZ 85255-8960



PHOENIX AZ 852

30 APR 2019 PM 3 L

RECEIVED
BLM AZ STATE OFFICE

2019 MAY -1 P 2:27

PHOENIX, ARIZONA

US Dept. of the Interior
Bureau of Land Management
1 N. Central Ave, Ste 800
PHOENIX, AZ 85004-4427

85004-442700



officer, the surface management agency may cite you for noncompliance under its surface management regulations. For land administered by the Bureau of Land Management (BLM), if you fail to reclaim the land to the satisfaction of the authorized officer as required in 43 CFR Subpart 3809, the BLM will issue an order of noncompliance under 43 CFR 3809.601(a). If you fail to comply with the non-compliance order, BLM may take further action under 43 CFR 3809.604. Failure to conduct reclamation is a prohibited act that may subject you to criminal penalties. See 43 CFR 3809.605(h) and 43 CFR 3809.700.

Appeal Procedures

This decision may be appealed to the Interior Board of Land Appeals, Office of the Secretary, in accordance with the regulations contained in 43 CFR, Part 4, and the enclosed Form 1842-1. If an appeal is taken, your notice of appeal must be filed in this office (at the above address) within 30 days from receipt of this decision. The appellant has the burden of showing that the decision appealed from is in error.

If you wish to file a petition pursuant to regulation 43 CFR 4.21 (58 FR 4939, January 19, 1993) for a stay of the effectiveness of this decision during the time that your appeal is being reviewed by the Board, the petition for a stay must accompany your notice of appeal. A petition for a stay is required to show sufficient justification based on the standards listed below. Copies of the notice of appeal and petition for a stay **must** also be submitted to each party named in this decision and to the Interior Board of Land Appeals and to the appropriate Office of the Solicitor (see 43 CFR 4.413) at the same time the original documents are filed with this office. If you request a stay, you have the burden of proof to demonstrate that a stay should be granted.

Standards for Obtaining a Stay

Except as otherwise provided by law or other pertinent regulation, a petition for a stay of a decision pending appeal shall show sufficient justification based on the following standards:

- (1) The relative harm to the parties if the stay is granted or denied,
- (2) The likelihood of the appellant's success on the merits,
- (3) The likelihood of immediate and irreparable harm if the stay is not granted, and
- (4) Whether the public interest favors granting the stay.

Please include your AMC serial number(s) on all correspondence. If additional information is required, please call Pauline Brown at 602-417-9360.

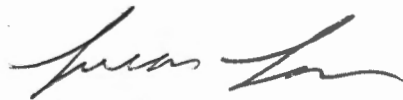

Lucas Lucero
Deputy State Director
Lands, Minerals, and Energy Division

RECEIVED
BLM AZ STATE OFFICE
2019 MAY - 1 P 2: 27
PHOENIX, ARIZONA

Enclosure



United States Department of the Interior

BUREAU OF LAND MANAGEMENT

Arizona State Office

One North Central Avenue, Suite 800

Phoenix, Arizona 85004-4427

www.blm.gov/az/

DEC 13 2018



In Reply Refer To:

3830 (9200) PB

AMC433772, AMC438475

CERTIFIED MAIL - RETURN RECEIPT REQUESTED No. 9214 8901 9403 8376 0859 62

DECISION

DOUGLAS A COOPER
15069 N 114TH WAY
SCOTTSDALE, AZ 85255-8960

:
:
:

This decision affects those claims
shown in the block below.

AMC433772, AMC438475
GOLD FLOW #1, COOPERS GOLD

MINING CLAIMS DECLARED FORFEITED

The mining claims listed above have been declared forfeited as of September 1, 2018, for failure to timely file the required maintenance fee payment or small miner's maintenance fee waiver (waiver).

Claimants are required to pay an annual non-refundable maintenance fee of \$155 per 20 acres or portion thereof, or submit a waiver, on or before September 1 of each year. These requirements were established by 30 U.S.C. 28f-1, as amended, and 43 CFR 3834 and 3835.

Our records do not show receipt of a maintenance fee payment or small miner waiver filed on or before the due date. Therefore, the claims listed above are forfeited.

Reclamation Requirements

This decision does not relieve you of the liability for reclamation of all areas disturbed by your activities on lands covered by the subject mining claim(s) and/or site(s). After you complete the reclamation, you must notify the authorized officer of the appropriate surface managing agency so that the authorized officer may conduct a final site inspection and determine whether you may be released from liability. If you fail to reclaim the land to the satisfaction of the authorized

officer, the surface management agency may cite you for noncompliance under its surface management regulations. For land administered by the Bureau of Land Management (BLM), if you fail to reclaim the land to the satisfaction of the authorized officer as required in 43 CFR Subpart 3809, the BLM will issue an order of noncompliance under 43 CFR 3809.601(a). If you fail to comply with the non-compliance order, BLM may take further action under 43 CFR 3809.604. Failure to conduct reclamation is a prohibited act that may subject you to criminal penalties. See 43 CFR 3809.605(h) and 43 CFR 3809.700.

Appeal Procedures

This decision may be appealed to the Interior Board of Land Appeals, Office of the Secretary, in accordance with the regulations contained in 43 CFR, Part 4, and the enclosed Form 1842-1. If an appeal is taken, your notice of appeal must be filed in this office (at the above address) within 30 days from receipt of this decision. The appellant has the burden of showing that the decision appealed from is in error.

If you wish to file a petition pursuant to regulation 43 CFR 4.21 (58 FR 4939, January 19, 1993) for a stay of the effectiveness of this decision during the time that your appeal is being reviewed by the Board, the petition for a stay must accompany your notice of appeal. A petition for a stay is required to show sufficient justification based on the standards listed below. Copies of the notice of appeal and petition for a stay **must** also be submitted to each party named in this decision and to the Interior Board of Land Appeals and to the appropriate Office of the Solicitor (see 43 CFR 4.413) at the same time the original documents are filed with this office. If you request a stay, you have the burden of proof to demonstrate that a stay should be granted.

Standards for Obtaining a Stay

Except as otherwise provided by law or other pertinent regulation, a petition for a stay of a decision pending appeal shall show sufficient justification based on the following standards:

- (1) The relative harm to the parties if the stay is granted or denied,
- (2) The likelihood of the appellant's success on the merits,
- (3) The likelihood of immediate and irreparable harm if the stay is not granted, and
- (4) Whether the public interest favors granting the stay.

Please include your AMC serial number(s) on all correspondence. If additional information is required, please call Pauline Brown at 602-417-9360.

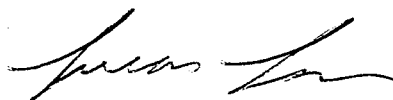

Lucas Lucero
Deputy State Director
Lands, Minerals, and Energy Division

Enclosure



Return address:

US DEPARTMENT OF THE INTERIOR
BUREAU OF LAND MANAGEMENT
1 N CENTRAL AVE STE 800
PHOENIX, AZ 85004

Recipient address:

DOUGLAS A COOPER
15069 N 114TH WAY
SCOTTSDALE AZ 85255-8960

USPS CERTIFIED MAIL

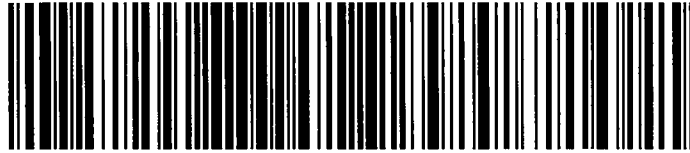

9214 8901 9403 8376 0859 62

USPS Tracking Label Number: 9214 8901 9403 8376 0859 62

USPS Tracking History	Postal Facility	ZIP	Date	Time
PRE-SHIPMENT INFO SENT USPS AWAITS ITEM		PHOENIX,AZ 85004		12/13/2018 10:25
ORIGIN ACCEPTANCE		PHOENIX,AZ 85004		12/18/2018 07:36
PROCESSED THROUGH USPS FACILITY		PHOENIX,AZ 85026		12/18/2018 08:51
DEPART USPS FACILITY		PHOENIX,AZ 85026		12/18/2018 09:19
NO AUTHORIZED RECIPIENT AVAILABLE		SCOTTSDALE,AZ 85255		12/19/2018 14:16



Date Produced: 12/24/2018

ConnectSuite Inc.:

The following is the delivery information for Certified Mail™/RRE item number 9214 8901 9403 8376 0859 62. Our records indicate that this item was delivered on 12/21/2018 at 03:35 p.m. in SCOTTSDALE, AZ 85255. The scanned image of the recipient information is provided below.

Signature of Recipient :

Delivery Section	
Signature	
Printed Name	DENNIS COOPER

Address of Recipient :

Delivery Address	15069 N 114TH AVE SCOTTSDALE AZ 85255
------------------	--

Thank you for selecting the Postal Service for your mailing needs. If you require additional assistance, please contact your local post office or Postal Service representative.

Sincerely,
United States Postal Service

The customer reference number shown below is not validated or endorsed by the United States Postal Service. It is solely for customer use.

Customer Reference Number: C1127157.6484738

SENDER: COMPLETE THIS SECTION

- Complete items 1, 2, and 3.
- Print your name and address on the reverse so that we can return the card to you.
- Attach this card to the back of the mailpiece, or on the front if space permits.

1. Article Addressed to:

TED BIGELOW, SHEILA BIGELOW
 PO BOX 1887
 PORT ANGELES WA 98362-0282
 920/RE/AMC433772, AMC433931



9590 9402 2003 6123 5668 42

2. Article Number (Transfer from service label)

7014 2870 0000 1115 7141

COMPLETE THIS SECTION ON DELIVERY**A. Signature**

X *Ted Bigelow*

- Agent
 Addressee

B. Received by (Printed Name)**C. Date of Delivery**

- D. Is delivery address different from item 1?** Yes
 If YES, enter delivery address below: No

Ted Bigelow

3. Service Type

- | | |
|--|---|
| <input type="checkbox"/> Adult Signature | <input type="checkbox"/> Priority Mail Express® |
| <input type="checkbox"/> Adult Signature Restricted Delivery | <input type="checkbox"/> Registered Mail™ |
| <input checked="" type="checkbox"/> Certified Mail® | <input type="checkbox"/> Registered Mail Restricted Delivery |
| <input type="checkbox"/> Certified Mail Restricted Delivery | <input checked="" type="checkbox"/> Return Receipt for Merchandise |
| <input type="checkbox"/> Collect on Delivery | <input checked="" type="checkbox"/> Signature Confirmation™ |
| <input type="checkbox"/> Collect on Delivery Restricted Delivery | <input type="checkbox"/> Signature Confirmation Restricted Delivery |
| Insured Mail | |
| <input type="checkbox"/> Insured Mail Restricted Delivery (over \$500) | |

USPS TRACKING #



First-Class Mail
Postage & Fees Paid
USPS
Permit No. G-10

9590 9402 2003 6123 5668 42

United States
Postal Service

• Sender: Please print your name, address, and ZIP+4® in this box•

PHOENIX, ARIZONA
2018 NOV 25 12:56
UNITED STATES
DEPARTMENT OF THE INTERIOR
Bureau of Land Management
Arizona State Office
One N. Central Avenue, Suite 800
Phoenix, AZ 85004-4427

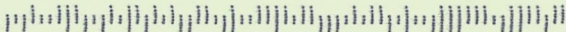



United States Department of the Interior



BUREAU OF LAND MANAGEMENT

Arizona State Office

One North Central Avenue, Suite 800

Phoenix, Arizona 85004-4427

www.blm.gov/az/

NOV 14 2016

In Reply Refer To:

3800 (9200) RE

AMC433772, AMC433931

CERTIFIED MAIL - RETURN RECEIPT REQUESTED No. 7014 2870 0000 1115 7141

DECISION

TED BIGELOW

SHEILA BIGELOW

PO BOX 1887

PORT ANGELES, WA 98362-0282

: This decision affects those claims shown
: in the block below.
:

AMC433774, AMC433931

LIL'S GOLD #1, GOLDEN GOOSE

MINING CLAIMS DECLARED FORFEIT

The mining claims listed above have been declared forfeit as of September 1, 2016, for failure to timely file the required maintenance fee payment or small miner's maintenance fee waiver (waiver).

Claimants are required to pay an annual non-refundable maintenance fee of \$155 per 20 acres or portion thereof, or submit a waiver, on or before September 1 of each year. These requirements were established by 30 U.S.C. 28f-1, as amended, and 43 CFR 3834 and 3835.

Our records do not show receipt of a maintenance fee payment or small miner waiver filed on or before the due date. Therefore, the claims listed above are forfeit.

Reclamation Requirements

This decision does not relieve you of the liability for reclamation of all areas disturbed by your activities on lands covered by the subject mining claim(s) and/or site(s). After you complete the reclamation, you must notify the authorized officer of the appropriate surface managing agency so that the authorized officer may conduct a final site inspection and determine whether you may be released from liability. If you fail to reclaim the land to the satisfaction of the authorized officer, the surface management agency may cite you for noncompliance under its surface management regulations. For land administered by the Bureau of Land Management (BLM), if you fail to

reclaim the land to the satisfaction of the authorized officer as required in 43 CFR Subpart 3809, BLM will issue an order of noncompliance under 43 CFR 3809.601(a). If you fail to comply with the non-compliance order, BLM may take further action under 43 CFR 3809.604. Failure to conduct reclamation is a prohibited act that may subject you to criminal penalties. See 43 CFR 3809.605(h) and 43 CFR 3809.700.

Appeal Procedures

This decision may be appealed to the Interior Board of Land Appeals, Office of the Secretary, in accordance with the regulations contained in 43 CFR, Part 4, and the enclosed Form 1842-1. If an appeal is taken, your notice of appeal must be filed in this office (at the above address) within 30 days from receipt of this decision. The appellant has the burden of showing that the decision appealed from is in error.

If you wish to file a petition pursuant to regulation 43 CFR 4.21 (58 FR 4939, January 19, 1993) for a stay of the effectiveness of this decision during the time that your appeal is being reviewed by the Board, the petition for a stay must accompany your notice of appeal. A petition for a stay is required to show sufficient justification based on the standards listed below. Copies of the notice of appeal and petition for a stay **must** also be submitted to each party named in this decision and to the Interior Board of Land Appeals and to the appropriate Office of the Solicitor (see 43 CFR 4.413) at the same time the original documents are filed with this office. If you request a stay, you have the burden of proof to demonstrate that a stay should be granted.

Standards for Obtaining a Stay

Except as otherwise provided by law or other pertinent regulation, a petition for a stay of a decision pending appeal shall show sufficient justification based on the following standards:

- (1) The relative harm to the parties if the stay is granted or denied,
- (2) The likelihood of the appellant's success on the merits,
- (3) The likelihood of immediate and irreparable harm if the stay is not granted, and
- (4) Whether the public interest favors granting the stay.

Please include your AMC serial number(s) on all correspondence. If additional information is required, please call Rod Ebert at 602-417-9397.



Rebecca Heick
Deputy State Director
Lands, Minerals, and Energy Division

Enclosure

NOTICE!!

These documents have been scanned!

Do not place un-scanned documents beneath this notice!

Do not remove this notice from this file!

GPO Jacket No. 560-102
Print Order 61540
Rise Business Services, LLC
Job=AZ15 5/8/2019



Box Number= AZ15024



Claim Begin-End: AMC433772-AMC433774

3 Transfers



AZ15024-25

AMC433502-AMC433786

Please Return to:
Sheila Bigelow
P.O. Box 1887
Port Angeles, WA 98362

AMC426143
AMC427389
AMC433772

QUIT CLAIM DEED

THIS QUIT CLAIM DEED, Executed this 1st Day of November, 2015,

by the following party, hereinafter referred to as GRANTOR,

Names: **Ted Bigelow and Sheila Bigelow**

Whose Address is: **P.O. Box 138
Wittmann, AZ 85361**

To second parties, hereinafter referred to as GRANTEE,

Names: **Larry Jinkins / Byron Caldwell**

Addresses: **2907 23rd Street / 2314 Gunnison Ave.
Snyder, TX 79549 / Grand Junction, CO 81501**

BLM DATE STAMP:

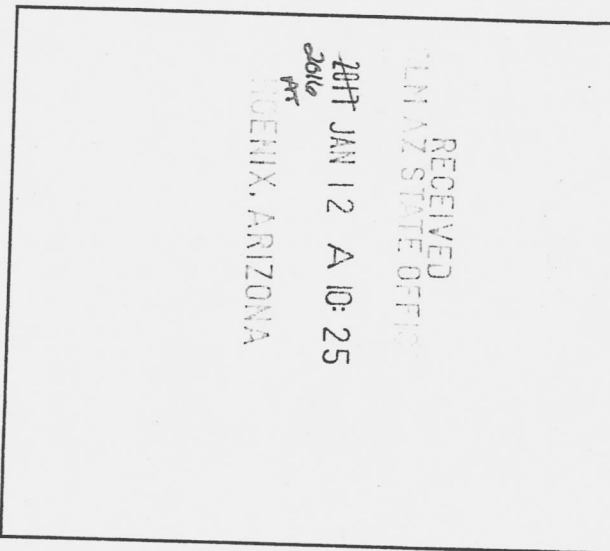

WITNESSETH, That the said GRANTOR, for valuable consideration by the GRANTEE, the sufficiency and receipt of which is hereby acknowledged, does hereby remise, release and quitclaim unto the said GRANTEE forever, all the right, title, interest, and claim which the said GRANTOR has in and to the following described **40 acre** mining claim, and improvements and appurtenances thereto in the County of: **Maricopa**, State of: **Arizona**, to wit:

40 ACRE
MINING CLAIM: AMC426144; Pharaoh's Gold

NO TRANSFER FEE NECESSARY
EXEMPT PER ARS 11-1134 A-6

3472741

ENTERED INTO COMPUTER
1/22/2016 DJJ

When Recorded,
Please Return to:

Sheila Bigelow
P.O. Box 1887
Port Angeles, WA 98362

QUIT CLAIM DEED

THIS QUIT CLAIM DEED, Executed this 1st Day of November, 2015,

by the following party, hereinafter referred to as GRANTOR,

Names: **Ted Bigelow and Sheila Bigelow**

Whose Address is: **P.O. Box 138
Wittmann, AZ 85361**

To second parties, hereinafter referred to as GRANTEE,

Name: **'Pete Lance AND Christy Stegner**

Whose Address Is: **10617 W. Daley Lane
Peoria, AZ 85383**

BLM DATE STAMP:

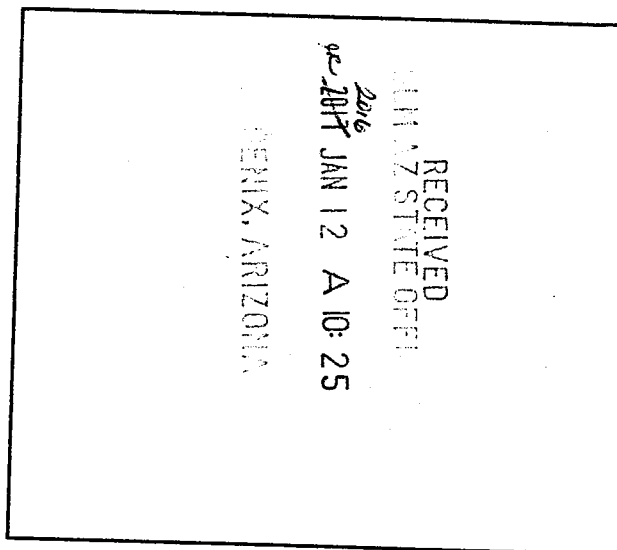

WITNESSETH, That the said GRANTOR, for valuable consideration by the GRANTEE, the sufficiency and receipt of which is hereby acknowledged, does hereby remise, release and quitclaim unto the said GRANTEE forever, all the right, title, interest, and claim which the said GRANTOR has in and to the following described **40 acre** mining claim, and improvements and appurtenances thereto in the County of: **Maricopa**, State of: **Arizona**, to wit:

40 ACRE
MINING CLAIM: AMC427389; Tub O' Gold

NO TRANSFER FEE NECESSARY
EXEMPT PER ARS 11-1134 A-6

Please Return to:

Sheila Bigelow
P.O. Box 1887
Port Angeles, WA 98362

QUIT CLAIM DEED

THIS QUIT CLAIM DEED, Executed this 30th Day of December, 2015,

by the following party, hereinafter referred to as GRANTOR,

Names: **Sheila Bigelow**

Whose Address is: **P.O. Box 138
Wittmann, AZ 85361**

To second parties, hereinafter referred to as GRANTEE,

Name: **Doug Cooper**

Whose Address Is: **15069 N. 114th Way
Scottsdale, AZ 85255**

BLM DATE STAMP:

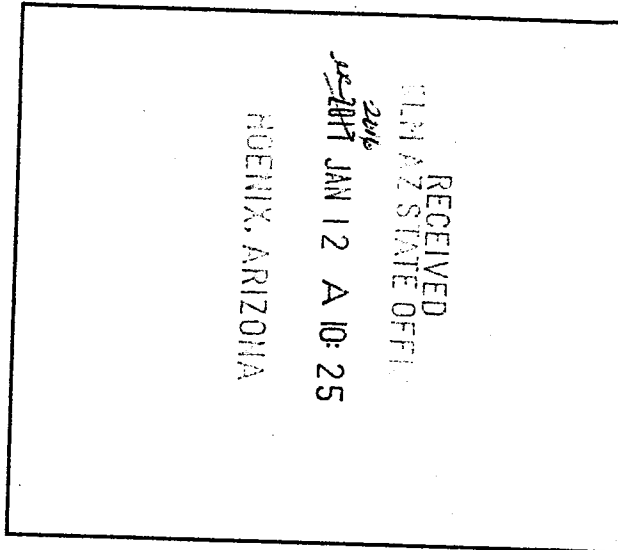

WITNESSETH, That the said GRANTOR, for valuable consideration by the GRANTEE, the sufficiency and receipt of which is hereby acknowledged, does hereby remise, release and quitclaim unto the said GRANTEE forever, all the right, title, interest, and claim which the said GRANTOR has in and to the following described **20 acre** mining claim, and improvements and appurtenances thereto in the County of: **Maricopa**, State of: **Arizona**, to wit:

20 ACRE
MINING CLAIM: AMC433772; Gold Flow #1

NO TRANSFER FEE NECESSARY
EXEMPT PER ARS 11-1134 A-6

When Recorded,
Please Return To:

Sheila Bigelow
P.O. Box 1887
Port Angeles, WA 98362

QUIT CLAIM DEED

THIS QUIT CLAIM DEED, Executed this 30th Day of December, 2015,

by the following party, hereinafter referred to as GRANTOR,

Names: **Sheila Bigelow**

Whose Address is: **P.O. Box 138
Wittmann, AZ 85361**

To second parties, hereinafter referred to as GRANTEE,

Name: **William O. Young**

Whose Address Is: **3338 Laurel Crest Dr.
Kingwood, TX 77339-2245**

BLM DATE STAMP:

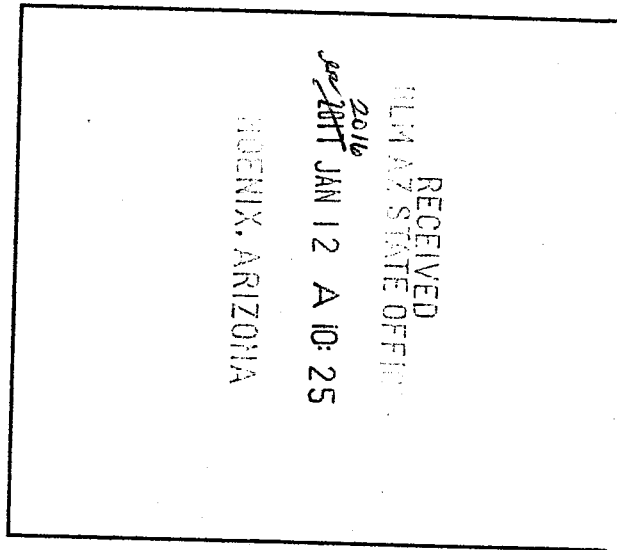

WITNESSETH, That the said GRANTOR, for valuable consideration by the GRANTEE, the sufficiency and receipt of which is hereby acknowledged, does hereby remise, release and quitclaim unto the said GRANTEE forever, all the right, title, interest, and claim which the said GRANTOR has in and to the following described **20 acre** mining claim, and improvements and appurtenances thereto in the County of: **Maricopa**, State of: **Arizona**, to wit:

20 ACRE
MINING CLAIM: AMC433773; Golden Glow #3

NO TRANSFER FEE NECESSARY
EXEMPT PER ARS 11-1134 A-6

**United States Department of the Interior
Bureau of Land Management
LANDS/RECREATION & PLANNING
ONE N CENTRAL AVE
PHOENIX, AZ 85004 -2203
Phone: 602-417-9200**

Receipt

No: 3472741

Transaction #: 3572748	
Date of Transaction: 01/12/2016	
CUSTOMER:	
SHEILA BIGELOW PO BOX 138 WITTMANN, AZ 85361-0138 US	

LINE #	QTY	DESCRIPTION	REMARKS	UNIT PRICE	TOTAL
1	1.00	LOCATABLE MINERALS / MINING CLAIMS- NOT NEW-UNADJUD, ONE AUTH NO. ONLY / MINING CLAIM MONEY RECEIVED CASES: AMC426144/\$60.00	TRF/6	- n/a -	60.00
TOTAL:					\$60.00

PAYMENT INFORMATION			
NOTE: Items will appear on credit card statement as "Bureau of Land Mgmt CO".			
1	AMOUNT:	60.00	POSTMARKED: N/A
	TYPE:	CREDIT CARD	RECEIVED: 01/12/2016
	NAME:	BIGELOW, SHEILA PO BOX 138 WITTMANN AZ 85361-0138 US	
	CARD NO:	XXXXXXXXXXXX6656	AUTH CODE: 488480
	NAME ON CARD:	THEODORE S BIGELOW	
	EXPIRES:	02/2018	
	SIGNATURE:		

REMARKS

This receipt was generated by the automated BLM Collections and Billing System and is a paper representation of a portion of the official electronic record contained therein.

NOTICE!!

These documents have been scanned!

Do not place un-scanned documents beneath this notice!

Do not remove this notice from this file!

GPO Jacket No. 560-102
Print Order 61540
Rise Business Services, LLC
Job=AZ15 5/8/2019



Box Number= AZ15024



Claim Begin-End: AMC433772-AMC433774

4 Annual Filings



AZ15024-25

AMC433502-AMC433786

UNITED STATES
DEPARTMENT OF THE INTERIOR
BUREAU OF LAND MANAGEMENT

MAINTENANCE FEE WAIVER CERTIFICATION

SEE INSTRUCTIONS ON PAGE 2

563
[Handwritten signature]

44338
433772

FORM APPROVED
OMB NO. 1004-0114
Expires: January 31, 2020

- This small miner waiver is filed for the assessment year beginning on September 1, 2018 and ending on September 1, 2019.
- The undersigned and all related parties owned ten or fewer mining claims, mill, or tunnel sites located and maintained on Federal lands in the United States of America on September 1, 2017.
- The undersigned have performed the assessment work required by law for each mining claim listed prior to filing this waiver and understand that by filing this form, the undersigned must file an affidavit of assessment work with the Bureau of Land Management (BLM) by the December 30th following the filing of this waiver.
- The undersigned understand that if the assessment work obligation has not yet come due under 30 U.S.C. 28 (for those claims in their first assessment year only), a notice of intent to hold reciting this condition must be recorded by the December 30th following the filing of this waiver.
- The undersigned understand that mill and tunnel sites may also be listed on this waiver and be waived from payment of the maintenance fee, and that a notice of intent to hold for these sites is required to be filed with the BLM by the December 30th following the filing of this waiver.
- The undersigned understand and acknowledge that pursuant to 43 U.S.C. 1212 and 18 U.S.C. 1001, the filing or recording of a false, fictitious, or fraudulent document with the BLM may result in a fine of up to \$250,000, a prison term not to exceed five years, or both.
- The mining claims, mill or tunnel sites for which this waiver from payment of the maintenance fees is requested are:

CLAIM OR SITE NAME	BLM RECORDATION SERIAL NUMBER
1. Complex	AMC414343 (913)
2. Golden Glow #3	AMC433773
3.	
4.	
5.	
6.	
7.	
8.	
9.	
10.	

RECEIVED
BLM AZ STATE OFFICE
2018 SEP -14 A 11:48
PHOENIX, ARIZONA

The owner(s) (claimants) of the above mining claims and sites are:

4/21
William O. Young
(Owner's Name - Please Print)

25230 Forest Lake Cir.
(Owner's Mailing Address)

Porter TX 77365
(City) (State) (Zip Code)

AC 4140 for New Address Updated 9/14/18 RB

[Handwritten Signature]
(Owner's Signature)

*** New Address ***

(Owner's Name - Please Print)

(Owner's Mailing Address)

(City) (State) (Zip Code)

(Owner's Name - Please Print)

(Owner's Mailing Address)

(City) (State) (Zip Code)

(Owner's Name - Please Print)

(Owner's Mailing Address)

(City) (State) (Zip Code)

AC 483
ENTERED SEP 14 2018
RB

(Continued on page 2)

4257963

NW/RB

Customer Name Update Screen

System ID: MC

Name: YOUNG WILLIAM O **Lookup**

Proprietor #: 2342044 Renumber To:

Category: P - PRIVATE

Address: 25230 FOREST LAKE CIR

AC 170
ENTERED SEP 14 2018
PB

City: PORTER

State: TX **Lookup**

Zip: 773655979

UNDELIVERABLE

No Annual Reminders

Email:

Phone:

Save Save/Override DataFlux

Delete **Renumber**

Customer details successfully saved for Customer Id 2342044

List of Proprietors

YOUNG WILLIAM O[2342044], 3338 LAUREL CREST DR, , KINGWOOD, TX, 773392245, P, MATCHED

↑ previous Address

Select

Cancel



Brown, Pauline <paulinebrown@blm.gov>

Extended due date, maintenance fees and waivers received after 9/4/18

Guenaga, Elaine <eguenaga@blm.gov>

Thu, Sep 6, 2018 at 10:36 AM

To: BLM_WO_Mining_Law_Adjudication <blm_wo_mining_law_adjudication1@blm.gov>

Good morning everyone.

Just a reminder, with the due date for maintenance fees and waivers extended to 9/4/18 because of the 1st falling on a day the office was closed, use 9/4 for those filings received in your office on 9/4. For those filings that were postmarked on or before 9/4/18, and received within 15 days of the 9/4/18 deadline, use the date of the postmark as the action date. See Handbook 3830-1 at III -F(3)(b(3)(a), on pages III-16-17. For forfeit and void decisions, however, use 9/1/18 as the forfeiture date. If you have any questions, please let me know.

Best regards,

Elaine Guenaga
Mineral Leasing and Mining Law Specialist
Mining Claim National Data Steward
WO-320 Division of Solid Minerals
(775) 861-6539 Office
(775) 276-0287 Cell
(775) 861-6710 Fax

3

UNITED STATES
DEPARTMENT OF THE INTERIOR
BUREAU OF LAND MANAGEMENT

FORM APPROVED
OMB NO.: 1004-0114
Expires: January 31, 2020

414338
433772

AFFIDAVIT OF ANNUAL ASSESSMENT WORK

WHEN RECORDED, MAIL DOCUMENT TO:

NAME: William O. Young

ADDRESS: 25232 Forest Lake Cir

CITY, STATE, ZIP: Porter, TX 77365



FEE# 2018039575

OFFICIAL RECORDS
OF MOHAVE COUNTY
KRISTI BLAIR,
COUNTY RECORDER



08/10/2018 08:08 AM Fee: \$15.00

PAGE: 1 of 3

FOR COUNTY RECORDER'S USE

No. of Claims 1

x \$10/claim

Total due BLM \$ 10

TO ALL WHOM IT MAY CONCERN:

1. The undersigned certifies that at least \$100 per claim was expended for development, labor and improvements, or equivalent value added, as the annual assessment work for the assessment year ending September 1, 2018 for the following contiguous unpatented mining claim(s), located in the County of Mohave, in the State of Arizona.

BLM Serial No.	Name of Claim	Tp Rg Sec Mer				County Recordation Book and Page No.	Co. Recording Date
		Example: 13N 5E 14 MDM					
AMC 414343	Complex	19N	20W	34	GSR		

RECEIVED
BLM AZ STATE OFFICE
218 SEP -4 A 11:49
PHOENIX, ARIZONA

4257903

(Continued on page 2)

ENTERED
SEP 13 2018
BY: RAM

2. Type of labor and improvements (specify what was done and give the total value for that labor and improvement to show at least \$100 for each claim). If a geological, geochemical, or geophysical survey was performed, as per 30 U.S.C. 28-1, reference the title of the report of survey, give cost and date of the survey and report, and indicate it was filed with the County Recorder:

Description of Work Performed	Value of Work Performed	Date Work Was Performed
Cleared debris and trash from area and road maintance. Mined for minerals.	\$180	3/10/2018-3/12/2018

3. Name and mailing address of each person who performed the labor and improvements:

Name (please print)

William O. Young

Current Mailing Address (please print)

25232 Forest Lake Cir. Porter, Tx 77365

4. Name and mailing address of each person who holds and claims the subject mining claim(s) for the valuable minerals contained therein. Be sure to indicate if there is a change of address:

Name (please print)

William O. Young

Current Mailing Address (please print)

25232 Forest Lake Cir. Porter, TX 77365

NEW ADDRESS

RECEIVED
 BLM AZ STATE OFFICE
 2018 SEP - 4 A 11:49
 PHOENIX, ARIZONA

5. The undersigned testifies that on the date of March 12, 2018, all monuments required by law were erected upon the subject claim(s), and all notices required by law were posted on the subject claim(s) or copies thereof were in place, and at said date, each corner monument bore or contained

markings sufficient to appropriately designate the corner of the claim to which it pertains and the name of the claim(s).

I hereby certify under penalty of perjury under the laws of the State of Arizona that the foregoing statements are true and correct:

[Signature] Date: 7/30/2018
(Signature of person responsible for above statement)

Title 18 U.S.C. 1001 and 43 U.S.C. 1212 make it a crime for any person knowingly and willfully to make to any department or agency of the United States any false, fictitious or fraudulent statements or representations as to any matter within its jurisdiction.

Notary Block

SUBSCRIBED AND SWORN TO before me, this 30 day of July 2018

By: [Signature]
(Signature of Affiant)

Title: Notary Public

My Commission Expires: 12/29/2018 2021

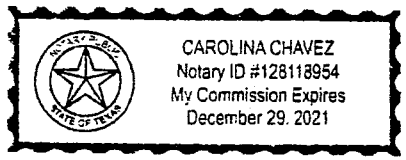

INSTRUCTIONS

1. This is an optional form that may be used to satisfy the requirements for the Bureau of Land Management (BLM) under the provisions of 43 U.S.C. §1744 and 30 U.S.C. §28-28d and the regulations thereunder (43 CFR part 3835). Since local and State laws may vary, you should contact your local and State agencies where the claims are located to ensure all applicable laws and requirements are satisfied.
2. The claimant(s) must fill in the date in paragraph 1 for the applicable assessment year and the county and state where the claims are located.
3. All claim names, BLM serial numbers, legal descriptions, and original county recording information must be listed for the claims pertaining to this assessment notice.
4. The claimant(s) must complete paragraph 2 listing all labor or improvements which was performed on or did benefit the subject mining claims. The value and date of the labor or improvements must also be listed. The total amount of labor or improvements can be listed, but the total expenditure must equal at least \$100 for each claim.
5. The names and current mailing addresses of the person(s) performing the labor shall be listed in paragraph 3.
6. The name and current mailing address of each owner (claimant) of the claims shall be listed in paragraph 4. The mailing address shall be the owner's address and not the address of an agent or anyone representing the claimant. Be sure to note if there has been a change of address.
7. Paragraph 5 shall be completed to show the date it was verified that all monuments required by law were properly erected, all notices were posted, and that corners were appropriately designated for all claims listed.
8. An exact legible reproduction or duplicate (other than microfilm or other electronic media) of this affidavit or another type of affidavit of assessment work that you file or will file in the county where each claim is located, must be filed with the BLM on or before December 30 of the calendar year in which the assessment year ends. For mill or tunnel sites, a separate notice of intent to hold must be filed with the BLM on or before December 30. Requirements for filing a notice of intent to hold can be found at 43 CFR 3835.33.
9. A processing fee of \$10 for each claim listed must be remitted to the BLM along with this or any other affidavit of assessment work.

PHOENIX, ARIZONA
RECEIVED
SEP 11 2018

AFFIDAVIT OF ANNUAL ASSESSMENT WORK

WHEN RECORDED, MAIL DOCUMENT TO:

NAME: William O. Young

ADDRESS: 25232 Forest Lake Cir

CITY, STATE, ZIP: Porter, TX 77365

FOR COUNTY RECORDER'S USE

No. of Claims 1

x \$10/claim

Total due BLM \$ 10

TO ALL WHOM IT MAY CONCERN:

1. The undersigned certifies that at least \$100 per claim was expended for development, labor and improvements, or equivalent value added, as the annual assessment work for the assessment year ending September 1, 2018 for the following contiguous unpatented mining claim(s), located in the County of Maricopa, in the State of Arizona.

BLM Serial No.	Name of Claim	Tp Rg Sec Mer				County Recordation Book and Page No.	Co. Recording Date
		Example: 13N 5E 14 MDM					
AMC 433773	Golden Glow #3	6N	3W	5	GSR	2015-0678437	

RECEIVED
 BLM AZ STATE OFFICE
 2018 SEP - 4 A 11:49
 PHOENIX, ARIZONA

2. Type of labor and improvements (specify what was done and give the total value for that labor and improvement to show at least \$100 for each claim). If a geological, geochemical, or geophysical survey was performed, as per 30 U.S.C. 28-1, reference the title of the report of survey, give cost and date of the survey and report, and indicate it was filed with the County Recorder:

Description of Work Performed	Value of Work Performed	Date Work Was Performed
Cleared debris and trash from area and road maintance. Mined for minerals.	\$180	3/05/2018-3/07/2018

3. Name and mailing address of each person who performed the labor and improvements:

Name (please print)
William O. Young

Current Mailing Address (please print)
25232 Forest Lake Cir. Porter, Tx 77365

4. Name and mailing address of each person who holds and claims the subject mining claim(s) for the valuable minerals contained therein. Be sure to indicate if there is a change of address:

Name (please print)
William O. Young

Current Mailing Address (please print)
25232 Forest Lake Cir. Porter, TX 77365

NEW ADDRESS

RECEIVED
 BLM AZ STATE OFFICE
 2018 SEP -4 A 11:49
 PHOENIX, ARIZONA

5. The undersigned testifies that on the date of March 12, 2018, all monuments required by law were erected upon the subject claim(s), and all notices required by law were posted on the subject claim(s) or copies thereof were in place, and at said date, each corner monument bore or contained

markings sufficient to appropriately designate the corner of the claim to which it pertains and the name of the claim(s).

I hereby certify under penalty of perjury under the laws of the State of Arizona that the foregoing statements are true and correct:

[Signature] Date: 7/30/2018
(Signature of person responsible for above statement)

Title 18 U.S.C. 1001 and 43 U.S.C. 1212 make it a crime for any person knowingly and willfully to make to any department or agency of the United States any false, fictitious or fraudulent statements or representations as to any matter within its jurisdiction.

Notary Block

SUBSCRIBED AND SWORN TO before me, this 30 day of July 2018

By: [Signature]
(Signature of Affiant)

Title: Notary Public

My Commission Expires: 12/29/2021

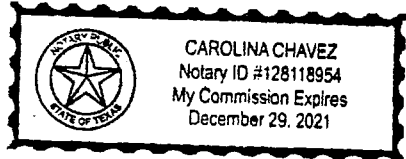

INSTRUCTIONS

1. This is an optional form that may be used to satisfy the requirements for the Bureau of Land Management (BLM) under the provisions of 43 U.S.C. §1744 and 30 U.S.C. §28-28d and the regulations thereunder (43 CFR part 3835). Since local and State laws may vary, you should contact your local and State agencies where the claims are located to ensure all applicable laws and requirements are satisfied.
2. The claimant(s) must fill in the date in paragraph 1 for the applicable assessment year and the county and state where the claims are located.
3. All claim names, BLM serial numbers, legal descriptions, and original county recording information must be listed for the claims pertaining to this assessment notice.
4. The claimant(s) must complete paragraph 2 listing all labor or improvements which was performed on or did benefit the subject mining claims. The value and date of the labor or improvements must also be listed. The total amount of labor or improvements can be listed, but the total expenditure must equal at least \$100 for each claim.
5. The names and current mailing addresses of the person(s) performing the labor shall be listed in paragraph 3.
6. The name and current mailing address of each owner (claimant) of the claims shall be listed in paragraph 4. The mailing address shall be the owner's address and not the address of an agent or anyone representing the claimant. Be sure to note if there has been a change of address.
7. Paragraph 5 shall be completed to show the date it was verified that all monuments required by law were properly erected, all notices were posted, and that corners were appropriately designated for all claims listed.
8. An exact legible reproduction or duplicate (other than microfilm or other electronic media) of this affidavit or another type of affidavit of assessment work that you file or will file in the county where each claim is located, must be filed with the BLM on or before December 30 of the calendar year in which the assessment year ends. For mill or tunnel sites, a separate notice of intent to hold must be filed with the BLM on or before December 30. Requirements for filing a notice of intent to hold can be found at 43 CFR 3835.33.
9. A processing fee of \$10 for each claim listed must be remitted to the BLM along with this or any other affidavit of assessment work.

POSTAL SERVICE.

PRI

P

US POSTAGE PAID
\$9.70

PRESS FIRMLY TO SEAL

PRIORITY MAIL
POSTAGE REQUIRED

F

Origin: 77339
Destination: 85004
0 Lb 2.10 Oz
Aug 29, 18
4841910339-12

1006

PRIORITY MAIL 2-Day®

EXPECTED DELIVERY DAY: 08/31/2018

C041

USPS SIGNATURE TRACKING NUMBER



9510 8110 2004 8241 3220 32

WHEN USED INTERNATIONALLY,
A CUSTOMS DECLARATION
LABEL MAY BE REQUIRED.

FROM:

W. Young
25232 Forest Lake Cir
Potter TX 77365

PHOENIX, ARIZONA

2018 SEP -14 A 11:48

RECEIVED
BLM AZ STATE OFFICE

TO:

Bureau of LAND MANAGEMENT
ARIZONA STATE OFFICE
One North Central Ave.
STE 800
Phoenix AZ 85004-4427



This envelope is made from post-consumer waste. Please recycle - again.



PS00001000014

EP14F July 2013
OD: 12.5 x 9.5

VISIT US AT USPS.COM®
ORDER FREE SUPPLIES ONLINE



This packaging is the property of the U.S. Postal Service® and is provided solely for use in sending Priority Mail® shipments. Misuse may be a violation of federal law. This packaging is not for resale. EP14F © U.S. Postal Service, July 2013; All rights reserved.

United States Department of the Interior
Bureau of Land Management
 DIV OF LANDS, MINRLS & ENERGY
 ONE N CENTRAL AVE
 PHOENIX, AZ 85004 -4427
 Phone: 602-417-9200

Receipt

No: 4257963

Transaction #: 4373533	
Date of Transaction: 09/07/2018	
CUSTOMER:	
WILLIAMS YOUNG 25230 FOREST LAKE CIR PORTER, TX 77365-5979 US	

LINE #	QTY	DESCRIPTION	REMARKS	UNIT PRICE	TOTAL
1	1.00	LOCATABLE MINERALS / MINING CLAIMS- NOT NEW-UNADJUD, ONE AUTH NO. ONLY / MINING CLAIM MONEY RECEIVED CASES: AMC414343/\$20.00	POL 2018/2 WAV	- n/a -	20.00
TOTAL:					\$20.00

PAYMENT INFORMATION			
1	AMOUNT:	20.00	POSTMARKED: N/A
	TYPE:	CHECK	RECEIVED: 09/04/2018
	CHECK NO:	9033	
	NAME:	YOUNG, WILLIAMS 25230 FOREST LAKE CIR PORTER TX 77365-5979 US	

REMARKS

This receipt was generated by the automated BLM Collections and Billing System and is a paper representation of a portion of the official electronic record contained therein.

Run Date: 09/05/17

Run Time: 02:33 PM

**DEPARTMENT OF THE INTERIOR
BUREAU OF LAND MANAGEMENT
MINING CLAIMS**

MC Maintenance Fees Paid Through the BLM Pay Portal

CBS Receipt: 3969948

Printed For Lead File # AMC433772

Agency Tracking ID: 1504281038

Assessment Year: 2018, 2019

Number of BLM Serial Nr: 6

Paid On: 09/01/2017

Total Amount Paid: \$1,240.00

Claim Name	BLM Serial No	Lead File No	Amount Paid
GOLD FLOW #1	AMC433772	AMC433772	\$310.00
COOPERS GOLD	AMC438475	AMC438475	\$310.00
RATTLESNAKE LIL	AMC443777	AMC443777	\$620.00

United States Department of the Interior
Bureau of Land Management
 BUSINESS & SUPPORT SVCS DIV
 ONE N CENTRAL AVE SUITE 800
 PHOENIX, AZ 85004 -4427
 Phone: 602-417-9200

Receipt

No: 3969948

Transaction #: 4079860	
Date of Transaction: 09/01/2017	
CUSTOMER:	
DOUGLAS ADAM COOPER 615 E WEBER DR TEMPE, AZ 85281 US	

LINE #	QTY	DESCRIPTION	REMARKS	UNIT PRICE	TOTAL
1	1.00	LOCATABLE MINERALS / MINING CLAIMS- NOT NEW-UNADJUD, ONE AUTH NO. ONLY / MINING CLAIM MONEY RECEIVED CASES: AMC443777/\$620.00		- n/a -	620.00
TOTAL:					\$620.00

PAYMENT INFORMATION			
NOTE: Items will appear on credit card statement as "BLM O Mining Claim".			
1	AMOUNT:	620.00	POSTMARKED: N/A
	TYPE:	CREDIT CARD	RECEIVED: 09/01/2017
	NAME:	DOUGLAS ADAM COOPER 615 E WEBER DR TEMPE AZ 85281 US	
	CARD NO:	XXXXXXXXXXXX1908	AUTH CODE: 00452D
	NAME ON CARD:	DOUGLAS ADAM COOPER	
	EXPIRES:	11/2019	
	SIGNATURE:		

REMARKS

This receipt was generated by the automated BLM Collections and Billing System and is a paper representation of a portion of the official electronic record contained therein.

Run Date: 07/31/17

Run Time: 02:19 PM

**DEPARTMENT OF THE INTERIOR
BUREAU OF LAND MANAGEMENT
MINING CLAIMS**

MC Maintenance Fees Paid Through the BLM Pay Portal

CBS Receipt: 3907553

Printed For Lead File # AMC433772

Agency Tracking ID: 1501102350

Number of BLM Serial Nr: 2

Assessment Year: 2018

Total Amount Paid: \$310.00

Paid On: 07/26/2017

Claim Name	BLM Serial No	Lead File No	Amount Paid
COMPLEX	AMC414343	AMC414338	\$155.00
GOLDEN GLOW #3	AMC433773	AMC433772	\$155.00

United States Department of the Interior
Bureau of Land Management
 BUSINESS & SUPPORT SVCS DIV
 ONE N CENTRAL AVE SUITE 800
 PHOENIX, AZ 85004 -4427
 Phone: 602-417-9200

Receipt

No: 3907553

Transaction #: 4016945	
Date of Transaction: 07/26/2017	
CUSTOMER:	
WILLIAM O YOUNG 3338 LAUREL CREST DR. KINGWOOD, TX 77339 US	

LINE #	QTY	DESCRIPTION	REMARKS	UNIT PRICE	TOTAL
1	1.00	LOCATABLE MINERALS / MINING CLAIMS- NOT NEW-UNADJUD, ONE AUTH NO. ONLY / MINING CLAIM MONEY RECEIVED CASES: AMC414343/\$310.00		- n/a -	310.00
TOTAL:					\$310.00

PAYMENT INFORMATION				
NOTE: Items will appear on credit card statement as "BLM O Mining Claim".				
1	AMOUNT:	310.00	POSTMARKED:	N/A
	TYPE:	CREDIT CARD	RECEIVED:	07/26/2017
	NAME:	WILLIAM O YOUNG 3338 LAUREL CREST DR. KINGWOOD TX 77339 US		
	CARD NO:	XXXXXXXXXXXX6504	AUTH CODE:	095416
	NAME ON CARD:	WILLIAM O YOUNG		
	EXPIRES:	04/2019		
	SIGNATURE:			

REMARKS

This receipt was generated by the automated BLM Collections and Billing System and is a paper representation of a portion of the official electronic record contained therein.

Run Date: 09/14/16

Run Time: 01:48 PM

**DEPARTMENT OF THE INTERIOR
BUREAU OF LAND MANAGEMENT
MINING CLAIMS**

MC Maintenance Fees Paid Through the BLM Pay Portal

CBS Receipt: 3650521

Printed For Lead File # AMC433772

Agency Tracking ID: 1472753811

Number of BLM Serial Nr: 2

Assessment Year: 2017

Paid On: 09/01/2016

Total Amount Paid: \$310.00

Claim Name	BLM Serial No	Lead File No	Amount Paid
GOLD FLOW #1	AMC433772	AMC433772	\$155.00
COOPERS GOLD	AMC438475	AMC438475	\$155.00

United States Department of the Interior

Bureau of Land Management
 BUSINESS & SUPPORT SVCS DIV
 ONE N CENTRAL AVE SUITE 800
 PHOENIX, AZ 85004 -4427
 Phone: (602) 417-9200

Receipt

No: 3650521

Transaction #: 3754540	
Date of Transaction: 09/01/2016	
CUSTOMER:	
DOUGLAS ADAM COOPER SUITE 130 SCOTTSDALE, AZ 85251 US	

LINE #	QTY	DESCRIPTION	REMARKS	UNIT PRICE	TOTAL
1	1.00	LOCATABLE MINERALS / MINING CLAIMS- NOT NEW-UNADJUD, ONE AUTH NO. ONLY / MINING CLAIM MONEY RECEIVED CASES: AMC433772/\$310.00		- n/a -	310.00
TOTAL:					\$310.00

PAYMENT INFORMATION			
NOTE: Items will appear on credit card statement as "BLM O Mining Claim".			
1	AMOUNT:	310.00	POSTMARKED: N/A
	TYPE:	CREDIT CARD	RECEIVED: 09/01/2016
	NAME:	DOUGLAS ADAM COOPER SUITE 130 SCOTTSDALE AZ 85251 US	
	CARD NO:	XXXXXXXXXXXX6832	AUTH CODE: 08257D
	NAME ON CARD:	DOUGLAS ADAM COOPER	
	EXPIRES:	11/2019	
	SIGNATURE:		

REMARKS

This receipt was generated by the automated BLM Collections and Billing System and is a paper representation of a portion of the official electronic record contained therein.

Run Date: 08/25/16

Run Time: 05:50 AM

**DEPARTMENT OF THE INTERIOR
BUREAU OF LAND MANAGEMENT
MINING CLAIMS**

MC Maintenance Fees Paid Through the BLM Pay Portal

CBS Receipt: 3624851

Printed For Lead File # **AMC433772**

Agency Tracking ID: 1470762868

Assessment Year: 2017

Number of BLM Serial Nr: 2

Paid On: 08/09/2016

Total Amount Paid: \$310.00

Claim Name	BLM Serial No	Lead File No	Amount Paid
COMPLEX	AMC414343	AMC414338	\$155.00
GOLDEN GLOW #3	AMC433773	AMC433772	\$155.00

United States Department of the Interior

Bureau of Land Management
 BUSINESS & SUPPORT SVCS DIV
 ONE N CENTRAL AVE SUITE 800
 PHOENIX, AZ 85004 -4427
 Phone: (602) 417-9200

Receipt

No: 3624851

Transaction #: 3728600	
Date of Transaction: 08/09/2016	
CUSTOMER:	
WILLIAM O. YOUNG 3338 LAUREL CREST DR. KINGWOOD, TX 77339 US	

LINE #	QTY	DESCRIPTION	REMARKS	UNIT PRICE	TOTAL
1	1.00	LOCATABLE MINERALS / MINING CLAIMS- NOT NEW-UNADJUD, ONE AUTH NO. ONLY / MINING CLAIM MONEY RECEIVED CASES: AMC414343/\$310.00		- n/a -	310.00
TOTAL:					\$310.00

PAYMENT INFORMATION			
NOTE: Items will appear on credit card statement as "BLM O Mining Claim".			
1	AMOUNT:	310.00	POSTMARKED: N/A
	TYPE:	CREDIT CARD	RECEIVED: 08/09/2016
	NAME:	WILLIAM O. YOUNG 3338 LAUREL CREST DR. KINGWOOD TX 77339 US	
	CARD NO:	XXXXXXXXXXXX9962	AUTH CODE: 00976Z
	NAME ON CARD:	WILLIAM O. YOUNG	
	EXPIRES:	11/2018	
	SIGNATURE:		

REMARKS

This receipt was generated by the automated BLM Collections and Billing System and is a paper representation of a portion of the official electronic record contained therein.

NOTICE!!

These documents have been scanned!

Do not place un-scanned documents beneath this notice!

Do not remove this notice from this file!

GPO Jacket No. 560-102
Print Order 61540
Rise Business Services, LLC
Job=AZ15 5/8/2019



Box Number= AZ15024



Claim Begin-End: AMC433772-AMC433774

5 Miscellaneous



AZ15024-25

AMC433502-AMC433786

DEPARTMENT OF THE INTERIOR
BUREAU OF LAND MANAGEMENT
MINING CLAIMS

Run Time: 03:08 PM
AMC 395805
401292
403086
405038

MC Customer Information - With Serial No. and Claim Name
ACTIVE CLAIMS

Admin State: AZ
Geo State: AZ

437110 433772 406036
433931 411390
436768 416165
~~437110~~ 426091
CUSTOMER ID: 2372651

BIGELOW SHEILA
PO BOX 138
WITTMANN, AZ 85361-0138

Serial No.	Claim Name/Number	Lead Serial No.	Disposition
AMC395808	GOLDEN DRAGON #3	AMC395805	ACTIVE
AMC395809	GOLDEN DRAGON #4	AMC395805	ACTIVE
AMC401292	GOLDEN DRAGON	AMC401292	ACTIVE
AMC401293	JUBILATION #1	AMC401292	ACTIVE
AMC405038	GOLDEN DRAGON #5	AMC405038	ACTIVE
AMC416166	GOLDFINGER #2	AMC416165	ACTIVE
AMC426091	PHARAOHS TOMB #9	AMC426091	ACTIVE
AMC433774	LIL'S GOLD #1	AMC433772	ACTIVE
AMC433931	GOLDEN GOOSE	AMC433931	ACTIVE
AMC433932	PHARAOH'S TOMB #2	AMC433931	ACTIVE
AMC433933	RATTLESNAKE LIL	AMC433931	ACTIVE
AMC436768	THOMPSONS RESERVE #2	AMC436768	ACTIVE
AMC437110	GOLDEN GOOSE #2	AMC437110	ACTIVE

Number of ACTIVE cases: 13

BIGELOW TED
PO BOX 138
WITTMANN, AZ 85361-0138

CUSTOMER ID: 2372625

Serial No.	Claim Name/Number	Lead Serial No.	Disposition
AMC395808	GOLDEN DRAGON #3	AMC395805	ACTIVE
AMC395809	GOLDEN DRAGON #4	AMC395805	ACTIVE
AMC401292	GOLDEN DRAGON	AMC401292	ACTIVE
AMC401293	JUBILATION #1	AMC401292	ACTIVE
AMC403096	PHOENIX #1	AMC403086	ACTIVE
AMC405038	GOLDEN DRAGON #5	AMC405038	ACTIVE
AMC406037	D.G. #1	AMC406036	ACTIVE
AMC411392	MC 1	AMC411390	ACTIVE
AMC411393	MC 2	AMC411390	ACTIVE
AMC411394	MC 3	AMC411390	ACTIVE
AMC411395	MC 4	AMC411390	ACTIVE
AMC411396	MC 5	AMC411390	ACTIVE
AMC411397	MC 6	AMC411390	ACTIVE
AMC411398	MC 7	AMC411390	ACTIVE
AMC411399	MC 8	AMC411390	ACTIVE
AMC411400	MC 9	AMC411390	ACTIVE
AMC411401	MC 10	AMC411390	ACTIVE
AMC411402	MC 11	AMC411390	ACTIVE
AMC411403	MC 12	AMC411390	ACTIVE
AMC411404	MC 13	AMC411390	ACTIVE
AMC411405	MC 14	AMC411390	ACTIVE
AMC411406	MC 15	AMC411390	ACTIVE
AMC411407	MC 16	AMC411390	ACTIVE
AMC411408	MC 20	AMC411390	ACTIVE
AMC411409	MC 21	AMC411390	ACTIVE
AMC413789	LOST PICK #5	AMC413789	ACTIVE
AMC416166	GOLDFINGER #2	AMC416165	ACTIVE
AMC426091	PHARAOHS TOMB #9	AMC426091	ACTIVE

ADDRESS CHANGE ENTERED

7/12/2016. PM

SEE ATTACHED ENVELOPE & CERT CARD.

NO WARRANTY IS MADE BY BLM FOR USE OF THE DATA
FOR PURPOSES NOT INTENDED BY BLM.

PO BOX 1887
PORT ANGELES, WA 98362

DEPARTMENT OF THE INTERIOR
BUREAU OF LAND MANAGEMENTMINING CLAIMS
MC Customer Information - With Serial No. and Claim Name
ACTIVE CLAIMS

<u>Serial No.</u>	<u>Claim Name/Number</u>	<u>Lead Serial No.</u>	<u>Disposition</u>
AMC433774	LIL'S GOLD #1	AMC433772	ACTIVE
AMC433931	GOLDEN GOOSE	AMC433931	ACTIVE
AMC433932	PHARAOH'S TOMB #2	AMC433931	ACTIVE
AMC433933	RATTLESNAKE LIL	AMC433931	ACTIVE
AMC436768	THOMPSONS RESERVE #2	AMC436768	ACTIVE
AMC437110	GOLDEN GOOSE #2	AMC437110	ACTIVE

Number of ACTIVE cases: 34

SENDER: COMPLETE THIS SECTION	COMPLETE THIS SECTION ON DELIVERY														
<ul style="list-style-type: none"> ■ Complete items 1, 2, and 3. ■ Print your name and address on the reverse so that we can return the card to you. ■ Attach this card to the back of the mailpiece, or on the front if space permits. 	<p>A. Signature X</p> <p><input type="checkbox"/> Agent <input type="checkbox"/> Addressee</p>														
<p>1. Article Addressed to:</p> <p>TED AND SHEILA BIGELOW PO BOX 1887 PORT ANGELES WA 920/RM/AMC433931 98362</p>	<p>B. Received by (Printed Name) _____ C. Date of Delivery _____</p> <p>D. Is delivery address different from item 1? <input type="checkbox"/> Yes If YES, enter delivery address below: <input type="checkbox"/> No</p>														
<p>2. Article Number (Transfer from service label)</p> <p>7016 0340 0000 2483 9223</p>	<p>3. Service Type</p> <table border="0"> <tr> <td><input type="checkbox"/> Adult Signature</td> <td><input type="checkbox"/> Priority Mail Express®</td> </tr> <tr> <td><input type="checkbox"/> Adult Signature Restricted Delivery</td> <td><input type="checkbox"/> Registered Mail™</td> </tr> <tr> <td><input checked="" type="checkbox"/> Certified Mail®</td> <td><input type="checkbox"/> Registered Mail Restricted Delivery</td> </tr> <tr> <td><input type="checkbox"/> Certified Mail Restricted Delivery</td> <td><input checked="" type="checkbox"/> Return Receipt for Merchandise</td> </tr> <tr> <td><input type="checkbox"/> Collect on Delivery</td> <td><input checked="" type="checkbox"/> Signature Confirmation™</td> </tr> <tr> <td><input type="checkbox"/> Collect on Delivery Restricted Delivery</td> <td><input type="checkbox"/> Signature Confirmation Restricted Delivery</td> </tr> <tr> <td><input type="checkbox"/> Restricted Delivery</td> <td></td> </tr> </table>	<input type="checkbox"/> Adult Signature	<input type="checkbox"/> Priority Mail Express®	<input type="checkbox"/> Adult Signature Restricted Delivery	<input type="checkbox"/> Registered Mail™	<input checked="" type="checkbox"/> Certified Mail®	<input type="checkbox"/> Registered Mail Restricted Delivery	<input type="checkbox"/> Certified Mail Restricted Delivery	<input checked="" type="checkbox"/> Return Receipt for Merchandise	<input type="checkbox"/> Collect on Delivery	<input checked="" type="checkbox"/> Signature Confirmation™	<input type="checkbox"/> Collect on Delivery Restricted Delivery	<input type="checkbox"/> Signature Confirmation Restricted Delivery	<input type="checkbox"/> Restricted Delivery	
<input type="checkbox"/> Adult Signature	<input type="checkbox"/> Priority Mail Express®														
<input type="checkbox"/> Adult Signature Restricted Delivery	<input type="checkbox"/> Registered Mail™														
<input checked="" type="checkbox"/> Certified Mail®	<input type="checkbox"/> Registered Mail Restricted Delivery														
<input type="checkbox"/> Certified Mail Restricted Delivery	<input checked="" type="checkbox"/> Return Receipt for Merchandise														
<input type="checkbox"/> Collect on Delivery	<input checked="" type="checkbox"/> Signature Confirmation™														
<input type="checkbox"/> Collect on Delivery Restricted Delivery	<input type="checkbox"/> Signature Confirmation Restricted Delivery														
<input type="checkbox"/> Restricted Delivery															
<p>PS Form 3811, July 2015 PSN 7530-02-000-9053 Domestic Return Receipt</p>															

USPS TRACKING#



9590 9402 1512 5362 5640 35



First-Class Mail
Postage & Fees Paid
USPS
Permit No. G-10

United States Postal Service

BLM RECEIVED

2016 JUL 8 P 2:33

PHOENIX, ARIZONA

Sender: Please print your name, address, and ZIP+4® in this box®

UNITED STATES
DEPARTMENT OF THE INTERIOR
Bureau of Land Management
Arizona State Office
One N. Central Avenue, Suite 800
Phoenix, AZ 85004-4427

CERTIFIED MAIL

UNITED STATES
DEPARTMENT OF THE INTERIOR
Bureau of Land Management
Arizona State Office
One North Central Avenue, Suite 800
Phoenix, Arizona 85004-4427

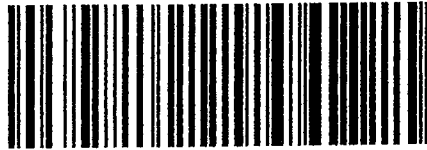

7016 0340 0000 2483 9223

neopost
06/28/2016
US POSTAGE



FIRST-CLASS MAIL
\$06.67⁵
US OFFICIAL MAIL
\$300 Penalty
For Private Use
ZIP 85004
041L11101433

OFFICIAL BUSINESS
PENALTY FOR PRIVATE USE \$300

RECEIVED
BLM AZ STATE OFFICE
2016 JUL -8 PM 2
PHOENIX, ARIZONA

TED AND SHEILA BIGELOW

PO BOX 1887
PORT ANGELES WA

98362

JUN 30 2016

FIRST NOTICE _____
SECOND NOTICE 7-6
DATE OF RETURN 7-1

SENDER: COMPLETE THIS SECTION

- Complete Items 1, 2, and 3.
- Print your name and address on the reverse so that we can return the card to you.
- Attach this card to the back of the mailpiece, or on the front if space permits.

1. Article Addressed to:
TED AND SHEILA BIGELOW
PO BOX 1887
PORT ANGELES WA 98362-0282
920/RM/AMC433931



COMPLETE THIS SECTION ON DELIVERY

A. Signature: Sheila Bigelow Agent Addressee

B. Received by (Printed Name): Sheila Bigelow

C. Date of Delivery: JUL - 5 2016

D. Is delivery address different from Item 1? Yes No
If YES, enter delivery address below:

3. Service Type Priority Mail Express® Registered Mail™
 Adult Signature

NOTICE!!

These documents have been scanned!

Do not place un-scanned documents beneath this notice!

Do not remove this notice from this file!

GPO Jacket No. 560-102
Print Order 61540
Rise Business Services, LLC
Job=AZ15 5/8/2019



Box Number= AZ15024



Claim Begin-End: AMC433772-AMC433774

6 Location Notices-Amendments and Supporting Documents



AZ15024-25

AMC433502-AMC433786

**DEPARTMENT OF THE INTERIOR
BUREAU OF LAND MANAGEMENT
MINING CLAIMS**

(LIVE) Serial Register Page

Run Date/Time: 01/28/2016 11:31 AM

Page 1 of 1

01 10-21-1976;090STAT0090;43USC1744
Case Type 384201: PLACER CLAIM
Claim Name: GOLD FLOW #1
Commodity :
Case Disposition: ACTIVE
Required Maintenance Fee: \$155.00

Total Acres
20.000

Serial Number
AMC433772
Lead File Number
AMC433772

Name & Address	Int Rel
COOPER DOUGLAS A 15069 N 114TH WAY SCOTTSDALE, AZ 85255-8960	CLAIMANT

Mer Twp	Rng	Sec	Quadrant	District/Field Office	County
14	0060N	0030W	003	SW HASSAYAMPA FO.	MARICOPA

Act Date	Code	Action	Action Remarks	Receipt Number
09/19/2015	403	LOCATION DATE		
09/21/2015	395	RECORDATION NOTICE RECD	1	3396641
09/21/2015	484	LOCATION YEAR / MAINTENANCE	2016;\$155	3396641
01/28/2016	669	LAND STATUS CHECKED		
01/12/2016	396	TRF OF INTEREST FILED	BIGELOW SHEILA	3472741
09/21/2015	501	ACCT ADV IN LEAD FILE	AMC433772-AMC433774;	

Line Nr Remarks

**DEPARTMENT OF THE INTERIOR
BUREAU OF LAND MANAGEMENT
MINING CLAIMS**

Run Date/Time: 01/28/2016 11:31 AM

(LIVE) Serial Register Page

Page 2 of 2

01 10-21-1976;090STAT0090;43USC1744
Case Type 384201: PLACER CLAIM
Claim Name: GOLDEN GLOW #3
Commodity :
Case Disposition: ACTIVE
Required Maintenance Fee: \$155.00

Total Acres
20.000

Serial Number
AMC433773
Lead File Number
AMC433772

Name & Address

YOUNG WILLIAM O 3338 LAUREL CREST DR KINGWOOD, TX 77339-2245 CLAIMANT

Int Rel

Mer Twp	Rng	Sec	Quadrant	District/Field Office	County	
14	0060N	0030W	004	NW	HASSAYAMPA FO	MARICOPA

Act Date	Code	Action	Action Remarks	Receipt Number
09/19/2015	403	LOCATION DATE		
09/21/2015	395	RECORDATION NOTICE RECD	1	3396641
09/21/2015	484	LOCATION YEAR / MAINTENANCE	2016;\$155	3396641
01/28/2016	669	LAND STATUS CHECKED		
01/12/2016	396	TRF OF INTEREST FILED	BIGELOW SHEILA	3472741
09/21/2015	501	ACCT ADV IN LEAD FILE	AMC433772-AMC433774;	

Line Nr Remarks

**NO WARRANTY IS MADE BY BLM
FOR USE OF THE DATA FOR
PURPOSES NOT INTENDED BY BLM**

**DEPARTMENT OF THE INTERIOR
BUREAU OF LAND MANAGEMENT
MINING CLAIMS**

Run Date/Time: 01/28/2016 11:35 AM

(LIVE) Serial Register Page

Page 3 of 3

01 10-21-1976;090STAT0090;43USC1744
 Case Type 384201: PLACER CLAIM
 Claim Name: LIL'S GOLD #1
 Commodity :
 Case Disposition: ACTIVE
 Required Maintenance Fee: \$310.00

Total Acres
30.000

Serial Number
AMC433774
Lead File Number
AMC433772

Name & Address				Int Rel	
BIGELOW TED	PO BOX 138	WITTMANN, AZ 85361-0138	CLAIMANT		
BIGELOW SHEILA	PO BOX 138	WITTMANN, AZ 85361-0138	CLAIMANT		
Mer Twp	Rng	Sec	Quadrant	District/Field Office	County
14	0060N	0030W	005 NW	HASSAYAMPA FO	MARICOPA

Act Date	Code	Action	Action Remarks	Receipt Number
09/19/2015	403	LOCATION DATE		
09/21/2015	395	RECORDATION NOTICE RECD	1	3396641
09/21/2015	484	LOCATION YEAR / MAINTENANCE	2016;\$155	3396641
01/28/2016	669	LAND STATUS CHECKED		
09/21/2015	501	ACCT ADV IN LEAD FILE	AMC433772-AMC433774;	
09/21/2015	685	ADDL MAINTENANCE FEE	2016;\$155	3396641

Line Nr Remarks

MINING CLAIM STATUS REPORT

Data Entered: 09/30/15 RAM

MTP Checked By: [Signature]
GEO Checked By: [Signature]

LEAD SERIAL NUMBER: AMC 433772 thru AMC 433774

NUMBER OF CLAIMS & TYPE:

2 LODE
1 PLACER
1 ASSOCIATION PLACER
MILL SITE
TUNNEL SITE

CHARGES:

Location Fee @ \$37 = \$ 71.1
Processing Fee @ \$20 = \$ 60
Maintenance Fee @ \$155 = \$ 465
Add'l Maint Fee for Assoc Placer = \$ 155 - assoc. ph
SUBTOTAL \$ _____
Other Fees \$ _____
Other Fees \$ _____
TOTAL \$ 791

TOTAL ACREAGE: 30 Per Claim
(Placer Only)

NUMBER OF LOCATORS: 2

DOCUMENTS RECEIVED VIA: Over-the-Counter Mail TIMELY FILED: Yes No

LEGAL DESCRIPTION: T 6N R 3W SEC 3, 5, 4
T _____ R _____ SEC _____
T _____ R _____ SEC _____
T _____ R _____ SEC _____
T _____ R _____ SEC _____

BLM FOREST SERVICE SUBJ TO PL 359: Yes No
WILDERNESS AREA

SPLIT ESTATE: N/A SX PX OTHER
SRHA Was proper Notice filed if located on SHRA Land? Yes No

RECONVEYED MINERALS ON BLM LAND REQUIRE OPENING ORDER FROM 1944 TO 1993:

Open to Entry On _____ N/A

COMMENTS/STATUS: VOID PARTIALLY VOID PVT MINERALS WITHDRAWN LANDS
OTHER

1112311 - SX Pat, Fed mins

Claimant acknowledges that portions of the following claim(s) site(s) may be void or voidable.

Printed Name of Claimant _____ Signature of Claimant _____

*****FINAL ADJUDICATION*****

DATE 11/28/16 INITIALS [Signature]

AMC 433772

LOCATION NOTICE FOR PLACER MINING CLAIM

NOTICE IS HEREBY GIVEN that the Gold Flow #1 placer mining claim has been located by Sheila Bigelow P.O. Box 138 Witmann, AZ 85361

The general course of this claim is S to N and it is situated in maricopa County(ies), Arizona.

This claim is 1320 feet in length and 660 feet in width. This claim runs from the location monument on which the location notice is posted approximately 1320 feet in a N direction to the N end line and 660 feet in a W direction to the W end line. This claim is marked by four monuments, one at each corner of the claim.

The location monument on which this notice is posted is situated within Section 3, Township 6 N, Range 3 W, Gila Salt River Base and Meridian, Arizona. This claim encompasses portions of the following legal subdivision(s) if located by legal subdivision or the following quarter section(s), Section(s), Township(s), and Range(s): E 1/2 SE 1/4 SW 1/4 Sec. 3 T6NR3W, Gila Salt River Base and Meridian, Arizona.

The locality of this claim with reference to some natural object or permanent monument and additional information (if any) concerning its locality are as follows: That 20 acres of which the SEC. is located at the S. 1/2 sec. of USGS. Sec. 3, T6NR3W

DATED AND POSTED on the ground this 19th day of SEP., 2015.

LOCATOR(s) Sheila Bigelow

BLM DATE STAMP:

RECEIVED
BLM AZ STATE OFFICE
2015 SEP 21 P 2:06
TUMACACI, ARIZONA

AMC433772

RECEIVED
BLM AZ STATE OFFICE
2015 SEP 21 P 2:06
PHOENIX, ARIZONA

CLAIM MAP



Lode () Placer (X)

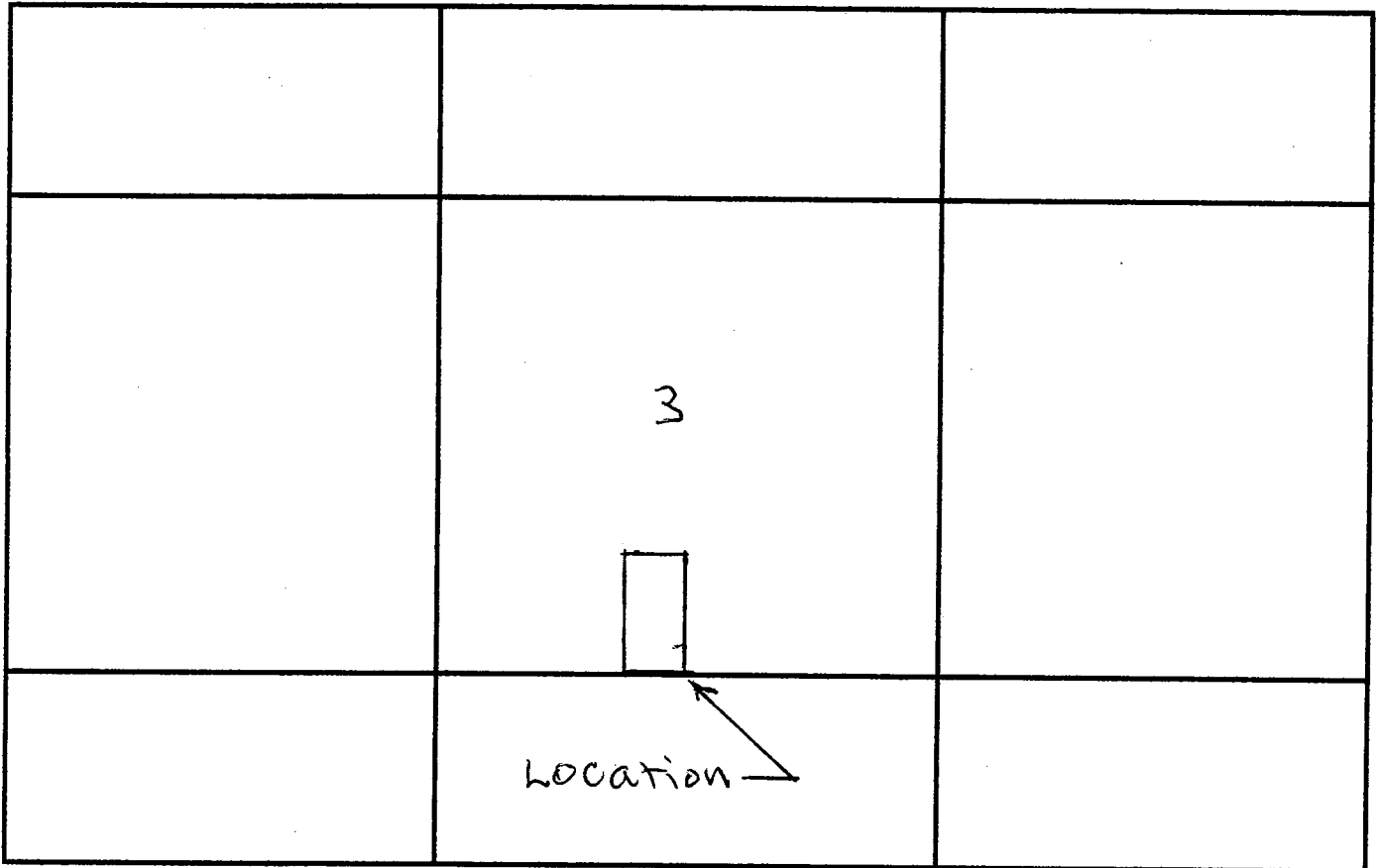

AMC433772

Scale: 1" = _____

$E\frac{1}{2}$ SE $\frac{1}{4}$ SW $\frac{1}{4}$

1. The above map depicts the Gold Flow #1 mining claim, which is located in the _____ of Section(s) 3, Township 6 N, Range 3 W, Gila and Salt River Base and Meridian, Maricopa County Arizona.

2. The type of corner and location monuments used are as follows: 2" x 4' capped PVC on Rebar.

3. The bearings and distances in degrees and feet between claim corners are as depicted on the map.

NOTE: DRAWING NOT TO SCALE

LOCATION NOTICE FOR PLACER MINING CLAIM

NOTICE IS HEREBY GIVEN that the Golden Glow #3 placer mining claim has been located by Sheila Bigelow P.O. Box 138, Wittmann, AZ 85361

The general course of this claim is N 40 S and it is situated in Maricopa County(ies), Arizona.

This claim is 1320 feet in length and 660 feet in width. This claim runs from the location monument on which the location notice is posted approximately 1320 feet in a S direction to the S end line and 660 feet in a E. direction to the E. end line. This claim is marked by four monuments, one at each corner of the claim.

The location monument on which this notice is posted is situated within Section 5, Township 6N, Range 3W, Gila Salt River Base and Meridian, Arizona. This claim encompasses portions of the following legal subdivision(s) if located by legal subdivision or the following quarter section(s), Section(s), Township(s), and Range(s): W1/4 SE1/4 NW1/4 Sec. 4 T6NR3W, Gila Salt River Base and Meridian, Arizona.

The locality of this claim with reference to some natural object or permanent monument and additional information (if any) concerning its locality are as follows: That 20 acres of which the N.W.C. is located 1320' S. & 1320' E. of the N.W.C. of U.S.G.S. Sec. 4, T6NR3W.

DATED AND POSTED on the ground this 19th day of SEP., 2015.

LOCATOR(s) Sheila Bigelow

BLM DATE STAMP:

RECEIVED
BLM AZ STATE OFFICE
2015 SEP 21 P 2:06
PHOENIX, ARIZONA

AMC433773

RECEIVED
BLM AZ STATE OFFICE
2015 SEP 21 P 2:06
PHOENIX, ARIZONA

CLAIM MAP

↑
N

Lode () Placer (X)

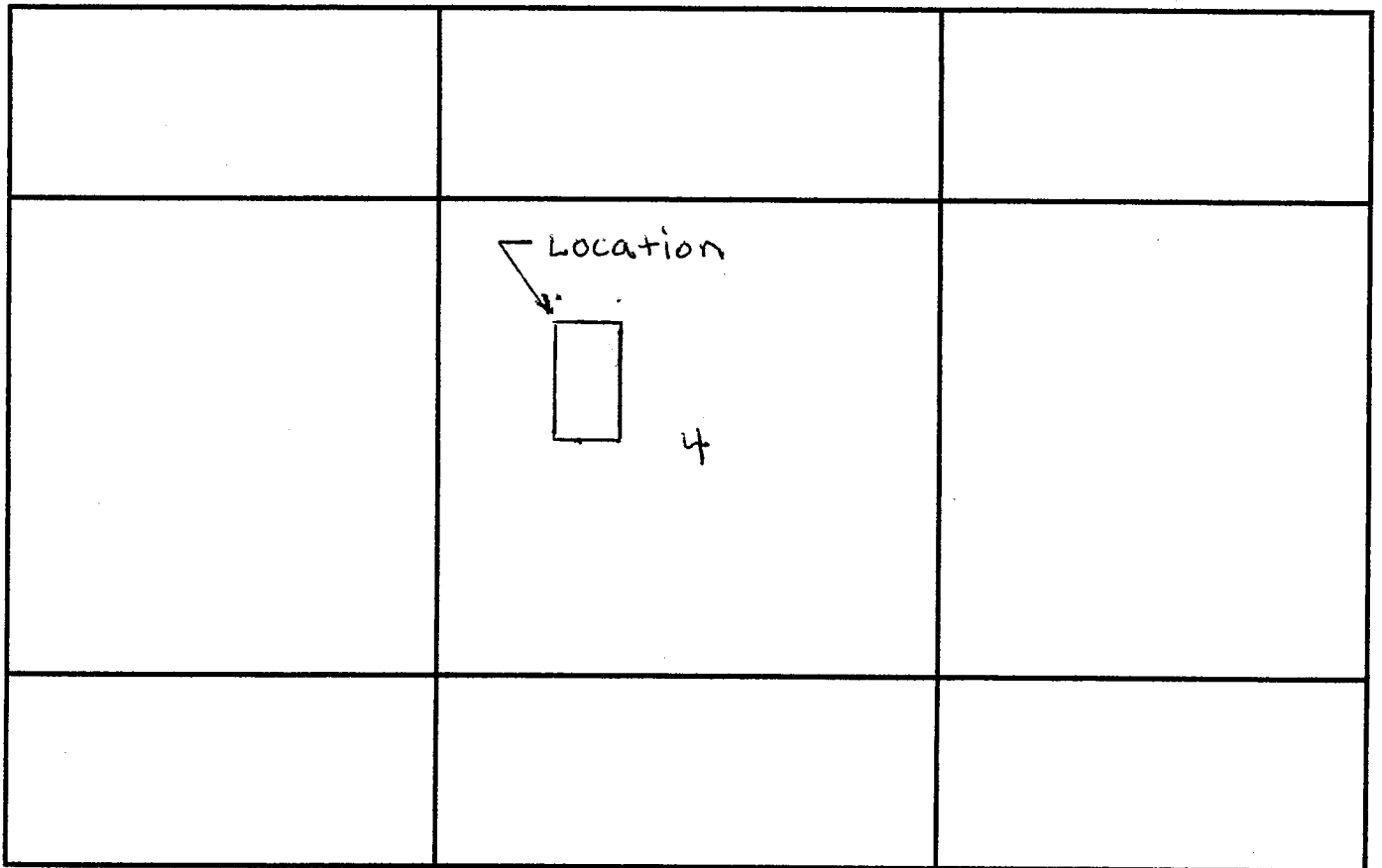

Scale: 1" = _____

$W\frac{1}{2}$ SE $\frac{1}{4}$ NW $\frac{1}{4}$

AMC433773

1. The above map depicts the Golden Glow #3 mining claim, which is located in the _____ of Section(s) 4, Township 6 N, Range 3 W, Gila and Salt River Base and Meridian, Maricopa County Arizona.

2. The type of corner and location monuments used are as follows: 2" x 4' capped PVC posts on rebar.

3. The bearings and distances in degrees and feet between claim corners are as depicted on the map.

NOTE: DRAWING NOT TO SCALE

LOCATION NOTICE FOR PLACER MINING CLAIM

NOTICE IS HEREBY GIVEN that the Lil's Gold #1 placer mining claim has been located by Ted & Sheila Bigelow P.O. Box 138 Wittmann, AZ 85361

The general course of this claim is Rectangular and it is situated in Maricopa County(ies), Arizona.

This claim is 1320 feet in length and 990 feet in width. This claim runs from the location monument on which the location notice is posted approximately 990 feet in a S direction to the S end line and 1320 feet in a E direction to the E end line. This claim is marked by four monuments, one at each corner of the claim.

The location monument on which this notice is posted is situated within Section 5, Township 6 N, Range 3 W, Gila Salt River Base and Meridian, Arizona. This claim encompasses portions of the following legal subdivision(s) if located by legal subdivision or the following quarter section(s), Section(s), Township(s), and Range(s): N $\frac{1}{2}$ NW $\frac{1}{4}$ NW $\frac{1}{4}$, N $\frac{1}{2}$ SW $\frac{1}{4}$ NW $\frac{1}{4}$ NW $\frac{1}{4}$, & N $\frac{1}{2}$ SE $\frac{1}{4}$ NW $\frac{1}{4}$ NW $\frac{1}{4}$ sec. 5 T 6 N R 3 W, Gila Salt River Base and Meridian, Arizona.

The locality of this claim with reference to some natural object or permanent monument and additional information (if any) concerning its locality are as follows: That 30 Acres of which the N.W.C. is located at the N.W.C. of USGS sec. 5, T 6 N R 3 W

DATED AND POSTED on the ground this 19th day of Sep., 2015.

LOCATOR(s) 1 Bigelow
Sheila Bigelow

BLM DATE STAMP:

RECEIVED
BLM AZ STATE OFFICE
2015 SEP 21 P 2:06
PHOENIX, ARIZONA

AMC433774

RECEIVED
BLM AZ STATE OFFICE
2015 SEP 21 P 2:06
PHOENIX, ARIZONA

CLAIM MAP

↑
N

Lode () Placer (X)

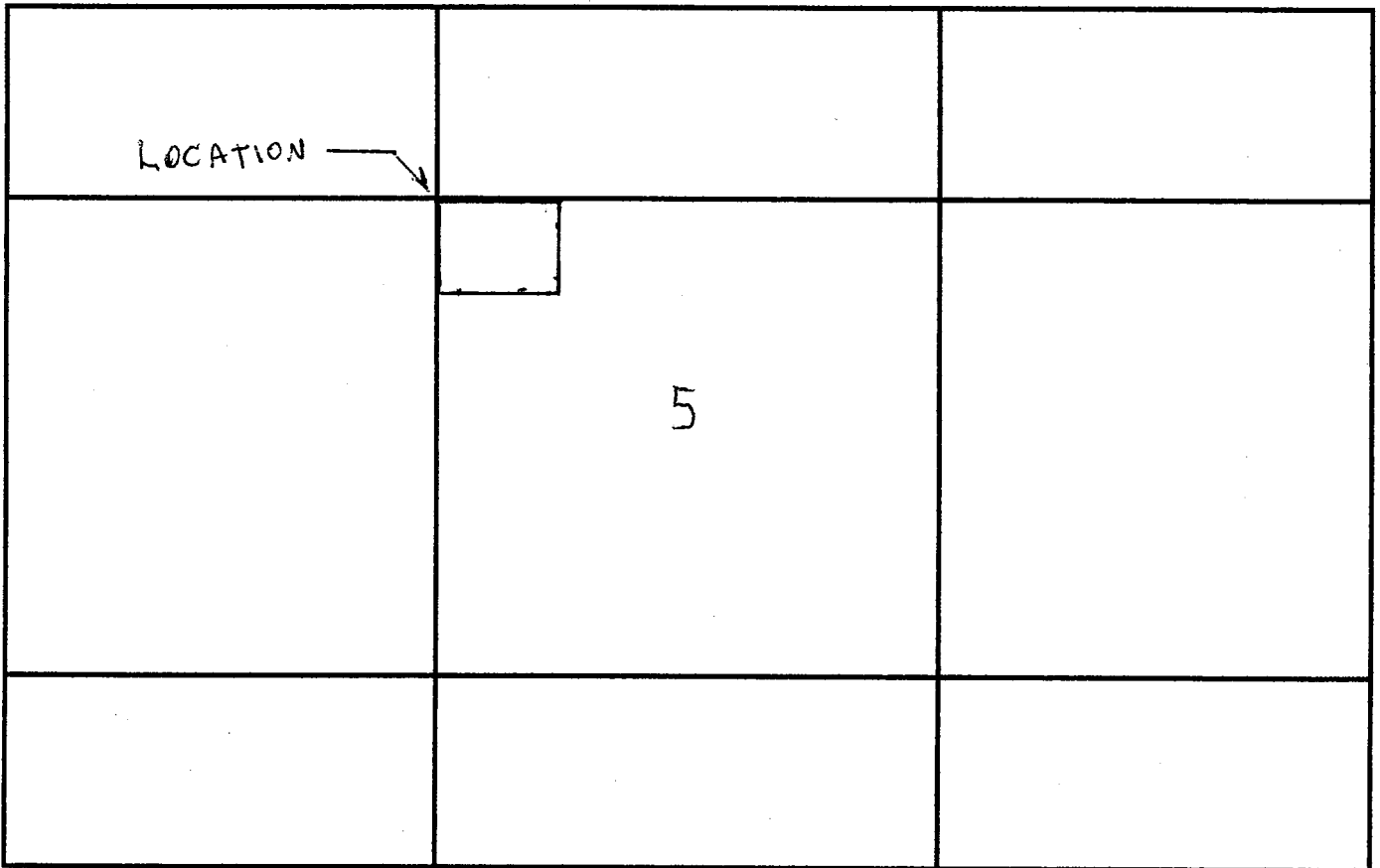

AMC433174

Scale: 1" = _____

$N\frac{1}{2}$ NW $\frac{1}{4}$ NW $\frac{1}{4}$, $N\frac{1}{2}$ SW $\frac{1}{4}$ NW $\frac{1}{4}$ NW $\frac{1}{4}$
+ N $\frac{1}{2}$ SE $\frac{1}{4}$ NW $\frac{1}{4}$ NW $\frac{1}{4}$

1. The above map depicts the Lil's Gold #1 mining claim, which is located in the _____ of Section(s) 5, Township 6 N, Range 3 W, Gila and Salt River Base and Meridian, Maricopa County Arizona.

2. The type of corner and location monuments used are as follows: 2" x 4' capped A.V.C. posts on rebar.

3. The bearings and distances in degrees and feet between claim corners are as depicted on the map.

NOTE: DRAWING NOT TO SCALE

TOWNSHIP 06 NORTH RANGE 03 WEST OF THE GILA & SALT RIVER MERIDIAN, ARIZONA

SECS	SUBDIVISION																Acres	Kind of Entry or Purpose	Serial Number or Order Number	Action Date	Remarks		
	NE 1/4				NW 1/4				SW 1/4				SE 1/4									Lots	Other Description
	NE	NW	SW	SE	NE	NW	SW	SE	NE	NW	SW	SE	NE	NW	SW	SE							
																		For orders affecting disposal or use of unidentified lands withdrawn for classification, minerals, water, and/or other public purposes, and Indian treaties, refer to Index to Miscellaneous Documents					
																		ALL SECS 2, 16, 32, 36;	STATE GRANT	ACT OF CONGRESS	6/20/1910	TITLE TO STATE TO FIX ON APPROVAL OF SURVEY; SUBJECT TO PRIOR RIGHTS;	
30					X	X	X	X	X	X	X	X							320.00				
31																		ALL; 4N 4W;	640.00	ISO TEMP WDL STATE IRRIGATION LIST 2	PHX-028912	4/14/1916	CAREY ACT; CANC 1/16/1920; OPEN TO ENTRY 8/30/1933;
27																		ALL;					
28																		ALL;					
33																		ALL;					
34																		ALL;	2560.00	PERMIT / OG	PHX-046746	10/9/1920	REL 2/10/1921;
5																		ALL;					
6																		ALL; 6N 4W;		PERMIT / OG	PHX-047675	10/19/1920	CANC 3/20/1928;
25																		ALL;					
26																		ALL;					
35																		ALL;		PERMIT / OG	PHX-048027	11/15/1920	CANC 2/2/1923;
24	X	X	X	X	X	X	X	X											320.00	HE	PHX-046403	7/21/1921	REL 3/8/1922;
24									X	X	X	X	X	X	X	X			320.00	HE	PHX-046404	7/21/1921	REL 10/25/1922;
25	X	X	X	X	X	X	X	X											320.00	HE	PHX-046405	7/21/1921	CANC 7/20/1923;
25									X	X	X	X	X	X	X	X			320.00	HE	PHX-046406	7/21/1921	CANC 3/14/1927;
34																		ALL;	640.00	SRHE	PHX-048904	9/19/1921	REL 3/11/1926;
27																		ALL;					
28																		ALL;					
33																		ALL;					
34																		ALL;		PERMIT / OG	PHX-050564	9/28/1921	CANC 9/29/1922;
24																		ALL;	640.00	PERMIT / OG	PHX-050854	9/28/1921	CANC 12/5/1927;
1																		ALL;					
11																		ALL;					
12																		ALL;					
13																		ALL;		PERMIT / OG	PHX-050412	10/18/1921	CANC 6/12/1928;
31																		ALL;	637.68	PERMIT / OG	PHX-050968	10/28/1921	CANC 6/7/1928;
19																		ALL;					
20																		ALL;					
29																		ALL;					
30																		ALL;	2560.00	PERMIT / OG	PHX-046728	12/23/1921	CANC 11/18/1927;

TOWNSHIP 06 NORTH RANGE 03 WEST OF THE GILA & SALT RIVER MERIDIAN, ARIZONA

SECS	SUBDIVISION																Acres	Kind of Entry or Purpose	Serial Number or Order Number	Action Date	Remarks		
	NE 1/4				NW 1/4				SW 1/4				SE 1/4									Lots	Other Description
	NE	NW	SW	SE	NE	NW	SW	SE	NE	NW	SW	SE	NE	NW	SW	SE							
<i>For orders affecting disposal or use of unidentified lands withdrawn for classification, minerals, water, and/or other public purposes, and Indian treaties, refer to Index to Miscellaneous Documents</i>																							
19												X						6N 4W;	40.00	PERMIT / OG	PHX-047931	12/23/1921	CANC 10/6/1927;
3																		ALL;					
4																		ALL;					
9																		ALL;					
10																		ALL;		PERMIT / OG	PHX-050406	2/16/1922	CANC 6/19/1928;
7																		ALL;					
8																		ALL;					
17																		ALL;					
18	X	X	X	X	X								X	X	X	X	1, 2			PERMIT / OG	PHX-048025	2/17/1922	CANC 8/24/1928;
21																		ALL;					
22																		ALL;					
23																		ALL;		PERMIT / OG	PHX-048026	2/21/1922	PART REL; CANC 8/24/1928;
18								X			X						3, 4	158.12					
19				X			X										1, 2	158.22	IL	56	4/5/1922		
14																		ALL;					
15																		ALL;	1280.00	PERMIT / OG	PHX-053349	6/23/1922	CANC 6/21/1928;
24	X	X	X	X	X	X	X	X										320.00	HE	PHX-053374	7/20/1922	CANC 5/10/1928;	
26																		640.00	PERMIT / OG	PHX-054991	5/26/1923	CANC 5/28/1928;	
35																		640.00	PERMIT / OG	PHX-054988	5/31/1923	CANC 6/26/1928;	
27																		ALL;					
28																		ALL;					
33																		ALL;					
34																		ALL;	2560.00	PERMIT / OG	PHX-056574	8/28/1924	CANC 8/24/1928;
4																							
5																		MS 3905;	20.661	PATENT / ME	951096	1/10/1925	
19	X	X	X	X														160.00	PATENT / HE	957756	4/15/1925		
28	X	X	X	X														160.00	PATENT / SRHE	981365	6/22/1926	PX WD'S TO US; 8/12/1937;	
																				ACT OF CONGRESS	1/25/1927	EXTENDS ACT OF 6/20/1910 TO MINERAL LANDS; SUBJECT TO PRIOR RIGHTS;	
25	X	X	X	X							X	X	X	X	X	X		320.00	HE	PHX-062426	1/17/1928	CANC 5/13/1933;	
21							X	X	X	X	X	X	X	X	X	X							
28				X	X	X	X											480.00	SRHE	PHX-062291	5/8/1928	REL 5/18/1932;	

TOWNSHIP 06 NORTH RANGE 03 WEST OF THE GILA & SALT RIVER MERIDIAN, ARIZONA

SECS	SUBDIVISION																Acres	Kind of Entry or Purpose	Serial Number or Order Number	Action Date	Remarks					
	NE 1/4				NW 1/4				SW 1/4				SE 1/4									Lots	Other Description			
	NE	NW	SW	SE	NE	NW	SW	SE	NE	NW	SW	SE	NE	NW	SW	SE										
For orders affecting disposal or use of unidentified lands withdrawn for classification, minerals, water, and/or other public purposes, and Indian treaties, refer to Index to Miscellaneous Documents																										
19									X				X	X	X	X										
20													X													
29					X	X	X	X	X																	
30	X	X	X	X															640.00	SRHE	PHX-061272	5/24/1928	CANC 6/7/1938;			
33	X	X	X	X	X		X	X																		
34					X	X	X	X	X	X	X	X				X			640.00	SRHE	PHX-062110	8/10/1928	CANC 10/31/1929;			
4																										
5																										
7																										
8																										
18																		M&B; SUBDIV UNDEF;		R/W TELEPHONE AND TELEGRAPH LINE	PHX-063602	9/26/1928	6N 4W; APPROVED FOR PD ONLY; EXPIRED 9/26/1978;			
17	X			X															80.00	HE	PHX-064887	2/5/1929	CANC 7/12/1934;			
33									X	X	X	X							160.00	PATENT / HE	1031938	11/9/1929				
34																		ALL;	640.00	SRHE	PHX-067120	12/6/1929	CANC 3/9/1936;			
33													X	X	X	X			160.00	PATENT / HE	1041719	11/7/1930				
18					X			X											158.20	HE	PHX-072307	7/28/1932	CANC 5/18/1938;			
28													X	X	X	X			160.00	PATENT / HE	1058938	10/12/1932				
28									X	X	X	X														
29									X	X	X	X	X	X	X	X										
30													X	X	X	X										
33					X														640.00	PATENT / SRHE	1059475	11/2/1932				
8					X	X													80.00	HE	PHX-072946	1/10/1933	CANC 12/9/1938;			
29	X	X	X	X															160.00	PATENT / SRHE	1062434	4/4/1933				
18	X	X	X	X															160.00	PATENT / HE	1065986	9/8/1933				
19																			78.50	PATENT / HE	1066204	9/22/1933				
31													X	X	X	X			160.00	HE	PHX-074154	3/9/1934	CANC 10/23/1939;			
18													X	X	X	X			160.00	PATENT / HE	1071349	8/8/1934				
17												X														
20	X	X	X	X	X	X	X	X	X	X	X	X	X	X	X	X			640.00	PATENT / SRHE	1071856	9/5/1934				
33	X	X	X	X		X	X												280.00	PATENT / HE	1072491	10/3/1934				
7													X	X	X	X			160.00	PATENT / HE	1072805	10/24/1934				

TOWNSHIP 06 NORTH RANGE 03 WEST OF THE GILA & SALT RIVER MERIDIAN, ARIZONA

SECS	SUBDIVISION														Acres	Kind of Entry or Purpose	Serial Number or Order Number	Action Date	Remarks				
	NE 1/4				NW 1/4				SW 1/4				SE 1/4							Lots	Other Description		
	NE	NW	SW	SE	NE	NW	SW	SE	NE	NW	SW	SE	NE	NW								SW	SE
For orders affecting disposal or use of unidentified lands withdrawn for classification, minerals, water, and/or other public purposes, and Indian treaties, refer to Index to Miscellaneous Documents																							
35			X	X									X	X				160.00	PATENT / HE	1081820	3/11/1936	PX WD'S TO US: 8/12/1937;	
8									X	X	X	X						160.00	PATENT / HE	1082895	5/4/1936		
28	X	X	X	X														160.00	WD TO US / PX	PHX-078148	8/12/1937		
35			X	X									X	X				160.00	WD TO US / PX	PHX-078151	8/12/1937		
19																		20.00	R/W MATERIAL SITE	PHX-079669	5/23/1940	REL 8/30/1977;	
19									X						X				SWSWSE;				
29							X																
30	X	X	X	X															NENENW;	R/W HIGHWAY	PHX-079697	6/7/1940	PERPETUAL; PROOF OF CONSTRUCTION 12/5/1963;
29									X											R/W HIGHWAY	PHX-079894	3/4/1941	PERPETUAL; PROOF OF CONSTRUCTION 12/24/1963;
4			X	X					X	X			X	X	X	X	1-6	645.13					
3																		647.76					
5			X				X	X	X	X	X	X			X	X	1-6	631.01	PATENT / SX	1112311	10/20/1941		
8							X	X										80.00	PATENT / SX	1115292	11/16/1942	OTHER TPS: 20S 25E, 4N 4E, 8N 2W;	
35	X	X	X	X	X	X	X	X										320.00	LEASE / OG	PHX-081325	12/1/1945	REL 8/31/1949;	
35									X	X	X	X	X	X	X			280.00	LEASE / OG	PHX-080761	4/1/1947	CANC 1/12/1950;	
6			X															40.00	PATENT / ME	1125017	3/21/1949		
8																							
18																			M&B; SUBDIV UNDEF;	R/W TRANSMISSION LINE	PHX-083587	10/7/1949	TO TERM 10/6/2029; OTHER TPS: 7N 1W, 7N 2W, 7N 3W, 8N 1W; PROOF OF CONSTRUCTION ACCEPTED;
34																		640.00					
35																		640.00	PATENT / SX	1165768	10/23/1956		
6			X														1-7	325.58	IL	231	8/21/1957		
31																		637.68	IL	233	4/16/1958	OTHER TPS: 29N 12E, 30N 25E, 10N 15E, 2N 5E, 3N 1E, 20N 26E, 10 1/2N 15E, 28N 25E, 21N 11E, 1N 8E, 4 1/2N 31E, 11N 17E, 2S 1E, 5S 4W, 5N 2W, 2N 3W, 5S 3W, 14N 5E, 20N 16E, 3N 27E, 14N 5E, 12N 1E, 2N 6E, 10N 18E, 4N 7E, 5N 13E;	
13																		640.00					
14																		640.00					
15																		640.00	IL	235	5/2/1958		

TOWNSHIP 06 NORTH RANGE 03 WEST OF THE GILA & SALT RIVER MERIDIAN, ARIZONA

SECS	SUBDIVISION																Acres	Kind of Entry or Purpose	Serial Number or Order Number	Action Date	Remarks		
	NE 1/4				NW 1/4				SW 1/4				SE 1/4									Lots	Other Description
	NE	NW	SW	SE	NE	NW	SW	SE	NE	NW	SW	SE	NE	NW	SW	SE							
	For orders affecting disposal or use of unidentified lands withdrawn for classification, minerals, water, and/or other public purposes, and Indian treaties, refer to Index to Miscellaneous Documents																						
1																		ALL;	641.72	IL	237	5/6/1958	OTHER TPS: 4N 2W, 9N 2E, 3N 24E, 19N 8E, 1N 8E, 16N 8E, 21N 3E, 2N 27E, 7N 23E, 10N 20E, 15N 22E, 6N 26 1/2E, 2N 5E, 7N 15E, 1N 3W, 5N 25E, 28N 16E, 9N 22E, 8N 25E, 5N 24E, 21N 5E, 5N 23E, 5S 3W, 5N 15 1/2E, 4N 22E, 10N 22E, 13N 2E, 1N 1E, 15N 22E, 21N 14E, 5S 4W, 3N 2E, 11N 2E, 10N 21E, 3N 22E, 12N 17E, 7N 26 1/2E, 8N 27E, 4N 32E, 17N 12 1/2E, 4N 23E, 14N 9E, 1N 15E, 20N 17E, 18N 25E, 12N 17E, 21N 8E, 6N 2E, 13N 1E, 22N 29E, 5N 20E, 10N 18E, 20N 4E, 21N 29E, 8N 22E, 7N 25E, 9N 21E, 11N 13E, 3N 4E, 26N 31E, 14N 10E, 5N 15E, 10N 5E, 18N 3E, 14N 5E, 12N 15E, 22N 5E, 24N 18E, 22N 8E, 10N 19E, 11N 18E, 11N 14E, 21N 6E, 5N 23E, 22N 15E, 25N 23E, 2N 5E, 13N 9E, 3N 16E, 22N 13E, 1N 7E, 22N 20E, 21N 23E, 15N 28E, 2N 15E, 12N 16E, 5N 4E, 1N 2E, 10N 2E, 26N 12 1/2E; NAV MER 13N 11W;
7	X	X	X	X	X	X			X	X							1-4		475.92				
8	X	X	X	X	X	X							X	X	X	X			400.00				
10																		ALL;	640.00				
12																		ALL;	640.00				
29									X										40.00	IL	238	5/6/1958	OTHER TPS: 4N 3W, 14S 11E, 5N 13W, 6N 13W, 2N 7E, 20N 6E, 19N 28E, 12N 19E, 14N 12E, 5N 22E, 9N 18E, 17N 25E, 12N 2E, 11N 17E, 6N 3E, 9 1/2N 2E, 30N 3E, 9N 22E, 11N 18E, 2N 5E, 23N 18E, 27N 20E, 25N 31E, 8N 22E, 10N 21E, 24N 18E, 26N 13E, 8N 26E, 23N 28E, 17N 29E, 27N 31E, 10N 20E, 17N 21E, 3N 19E, 42N 12 1/2E, 34N 25E, 16N 22E, 8N 17E, 33N 25E, 7N 26 1/2E, 39N 9E, 40N 8E, 5N 26 1/2E, 42N 15E, 19N 16E, 30N 20E, 33N 5E, 4N 22E, 34N 9E, 31N 8E, 27N 13E, 28N 7E, 25N 25E, 10N 11E, 38N 14E, 3 1/2N 28 1/2E, 23N 12 1/2E;
21																		ALL;	640.00				
22																		ALL;	640.00				
23																		ALL;	640.00				
24																		ALL;	640.00				
26																		ALL;	640.00				
27																		ALL;	640.00	IL	240	5/12/1958	OTHER TPS: 6N 2W, 2N 3W, 4N 3W, 7N 15E, 7N 15 1/2E, 8N 15E, 8N 15 1/2E, 9N 15 1/2E, 9N 17E, 13N 2E, 11N 24E, 15N 14E, 9N 25E, 9N 22E, 21N 14E, 16N 2E, 13N 10E, 12N 21E, 11N 13 1/2E, 6N 27E, 5N 26 1/2E, 17N 11E, 32N 25E, 27N 8E, 24N 9E, 23N 21E, 13N 2E, 8N 14E, 23N 9E, 24N 25E, 26N 13E, 24N 27E, 27N 7E, 11N 8E;
9																		ALL;	640.00				
11																		ALL;	640.00				
17	X	X	X	X	X	X	X	X	X	X	X	X	X	X	X	X			600.00				
18					X			X									1, 2		158.20				
19									X				X						80.00				
20													X						40.00	IL	242	5/29/1958	OTHER TPS: 5N 2W, 1N 32E, 23S 19E, 20S 18E, 12S 16W, 29N 14W, 14S 2W, 18S 2E, 16S 22E, 14N 9E, 2N 32E, 6N 26 1/2E, 2N 5E, 3N 5E, 4N 18E, 9N 24E, 12N 2E, 16N 22E;
29					X	X	X	X											160.00				

TOWNSHIP 06 NORTH RANGE 03 WEST OF THE GILA & SALT RIVER MERIDIAN, ARIZONA

SECS	SUBDIVISION																Acres	Kind of Entry or Purpose	Serial Number or Order Number	Action Date	Remarks							
	NE 1/4				NW 1/4				SW 1/4				SE 1/4									Lots	Other Description					
	NE	NW	SW	SE	NE	NW	SW	SE	NE	NW	SW	SE	NE	NW	SW	SE												
For orders affecting disposal or use of unidentified lands withdrawn for classification, minerals, water, and/or other public purposes, and Indian treaties, refer to Index to Miscellaneous Documents																												
30	X	X	X	X					X	X							X				1-4	2N 3W;	477.72	IL	249	10/8/1958		
19																	X	X	X	X			160.00					
28	X	X	X	X	X	X	X	X														5N 3W;	320.00	IL	250	10/10/1958		
6									X	X							X	X	X	X			280.00					
25																						ALL;	640.00	IL	254	4/20/1959	OTHER TPS: 1N 1E, 1N 2E, 2N 5E, 3N 18E, 3 1/2N 27E, 4 1/2N 30E, 5N 11E, 5N 15E, 5N 22E, 5N 26 1/2E, 16N 29E, 8N 27E, 9N 15E, 6N 2E, 9N 2E, 11N 20E, 19N 4E, 20N 6E, 21N 14E, 22N 19E, 23N 10E, 23N 18E, 23N 29E, 27N 8E, 28N 11E, 28N 13E, 29N 9E, 30N 4E, 31N 8E, 32N 2E, 32 1/2N 12E, 32N 12 1/2W, 33N 2E, 33N 3E, 39N 14E, 2N 2W, 5N 3W, 6N 2W, 6N 3W, 6N 11W, 6N 13W, 33N 15W, 34N 18W, 1S 9E, 4S 7E, 11S 29E, 17S 29 1/2E, 23S 32E, 10S 16W, 18S 6W;	
3							X	X													3, 4		163.96					
4			X	X																	1, 2	7N 3W;	164.03	PATENT / ME	1218214	3/24/1961	CANC 1/16/1968; FINAL JUDGEMENT CIVIL 4883-LIEN SATISFIED 11/21/1972;	
3			X	X					X	X	X	X	X	X	X	X					1, 2							
4									X	X	X	X	X	X	X	X					3-6							
5			X				X	X	X	X	X	X			X	X	X	X	X	X	1-6		1595.91	PATENT / ME	1221750	8/8/1961	CANC 1/16/1968; FINAL JUDGEMENT CIVIL 4883-LIEN SATISFIED 11/21/1972;	
33									X	X	X	X	X	X	X	X						5N 2W;	320.00	LEASE / OG	A-12789	2/21/1980	EFF 3/1/1980; TERM 3/1/1987; OG SIM AUG 1987;	
3			X	X			X	X	X	X	X	X	X	X	X	X					1-4							
29	X	X	X	X					X	X	X	X	X	X	X	X												
30													X	X	X	X							1247.76	LEASE / OG	A-14539	3/24/1981	EFF 4/1/1981; TERM 4/1/1987; OG SIM OCT 1987;	
17													X															
20	X	X	X	X	X	X	X	X					X			X	X	X	X	X			640.00	LEASE / OG	A-14741	3/25/1981	EFF 4/1/1981; TERM 4/1/1985; OG SIM AUG 1985;	
4			X	X					X	X	X	X	X	X	X	X					1-6							
5			X				X	X	X	X	X	X			X	X	X	X	X	X	1-6							
8							X	X																				
19	X	X	X	X																								
28									X	X	X	X																
33					X																		1716.14	LEASE / OG	A-15609	5/30/1981	EFF 6/1/1981; TERM 6/1/1983; OG SIM SEP 1983;	
3			X	X			X	X	X	X	X	X	X	X	X	X					1-4							
4			X	X					X	X	X	X	X	X	X	X					1-6							
5			X				X	X	X	X	X	X			X	X					1-6							
8							X	X																NORA	AZA-26504	3/20/1992	SEGREGATES THE PUBLIC MINERALS FROM APPROPRIATION UNDER THE PUBLIC LAND LAWS AND THE MINING LAWS, BUT NOT THE MINERAL LEASING LAWS OR GEOTHERMAL STEAM ACT; SEG TO TERM 3/19/1994;	
3			X	X			X	X	X	X	X	X	X	X	X	X					1-4							

TOWNSHIP 06 NORTH RANGE 03 WEST OF THE GILA & SALT RIVER MERIDIAN, ARIZONA

SECS	SUBDIVISION																Acres	Kind of Entry or Purpose	Serial Number or Order Number	Action Date	Remarks		
	NE 1/4				NW 1/4				SW 1/4				SE 1/4									Lots	Other Description
	NE	NW	SW	SE	NE	NW	SW	SE	NE	NW	SW	SE	NE	NW	SW	SE							
For orders affecting disposal or use of unidentified lands withdrawn for classification, minerals, water, and/or other public purposes, and Indian treaties, refer to Index to Miscellaneous Documents																							
4			X	X					X	X	X	X	X	X	X	X	1-6						
5			X						X	X	X	X	X	X	X	X	1-6						
8									X	X							2003.90	APLN / MINERAL EXCHANGE	AZA-28623	6/2/1994	SEGREGATED FROM THE MINING LAWS; SEG TO TERM 6/1/1999;		

RUN TIME: 02:05 PM

UNITED STATES DEPARTMENT OF INTERIOR
BUREAU OF LAND MANAGEMENT
GEOGRAPHIC REPORT WITH LAND
Sorted by Serial Number

RUN DATE: 09/21/2015

Page 1 of 1

Adm State: AZ

Serial Number: AZA 024547

Total Case Acres: 1.000

<u>Casetype</u>	<u>Case Disp</u>				<u>Sect</u>	<u>Sur Typ</u>	<u>Sur Num</u>	<u>Suff</u>	<u>Subdivision</u>	<u>Act Pend</u>
361112	PENDING	14	0060N	0030W	005	ALIQ			ALL;	Y

Serial Number: AZA 026482

Total Case Acres: 5.200

<u>Casetype</u>	<u>Case Disp</u>				<u>Sect</u>	<u>Sur Typ</u>	<u>Sur Num</u>	<u>Suff</u>	<u>Subdivision</u>	<u>Act Pend</u>
360312	PENDING	14	0060N	0030W	005	ALIQ MNR			SENW; W2SWNE;	Y Y

Serial Number: AZA 032043

Total Case Acres: 60.000

<u>Casetype</u>	<u>Case Disp</u>				<u>Sect</u>	<u>Sur Typ</u>	<u>Sur Num</u>	<u>Suff</u>	<u>Subdivision</u>	<u>Act Pend</u>
361112	PENDING	14	0060N	0030W	005	ALIQ MNR			SENW; W2SWNE;	Y Y

Serial Number: AZA 032472

Total Case Acres: 20.000

<u>Casetype</u>	<u>Case Disp</u>				<u>Sect</u>	<u>Sur Typ</u>	<u>Sur Num</u>	<u>Suff</u>	<u>Subdivision</u>	<u>Act Pend</u>
361112	PENDING	14	0060N	0030W	005	ALIQ MNR			SENW; W2SWNE;	

Serial Number: AZA 033522

Total Case Acres: 5.000

<u>Casetype</u>	<u>Case Disp</u>				<u>Sect</u>	<u>Sur Typ</u>	<u>Sur Num</u>	<u>Suff</u>	<u>Subdivision</u>	<u>Act Pend</u>
361112	PENDING	14	0060N	0030W	005	FF			PART;	

DEPARTMENT OF INTERIOR
BUREAU OF LAND MANAGEMENT

Input Parameters for Geographic Report with Land

System Id = CR

Admin State = AZ

Geo State =

Casetype Begins With

Case Disp Txt = AUTHORIZED, CANCELLED, EXPIRED, PENDING, REJECTED, RELINQUISHED, VOID, WITHDRAWN

Mer Twp Rng =

Section =

Mtrs = 14 0060N 0030W 003, 14 0060N 0030W 005, 14 0060N 0030W 999

Commodity =

Commodity Txt =

Pending Org =

Pend Org Decode =

Total Rows Returned: 3

TOWNSHIP 6 NORTH RANGE 3 WEST OF THE GILA AND SALT RIVER MERIDIAN, ARIZONA

MARICOPA COUNTY

STATUS OF PUBLIC DOMAIN
LAND AND MINERAL TITLES

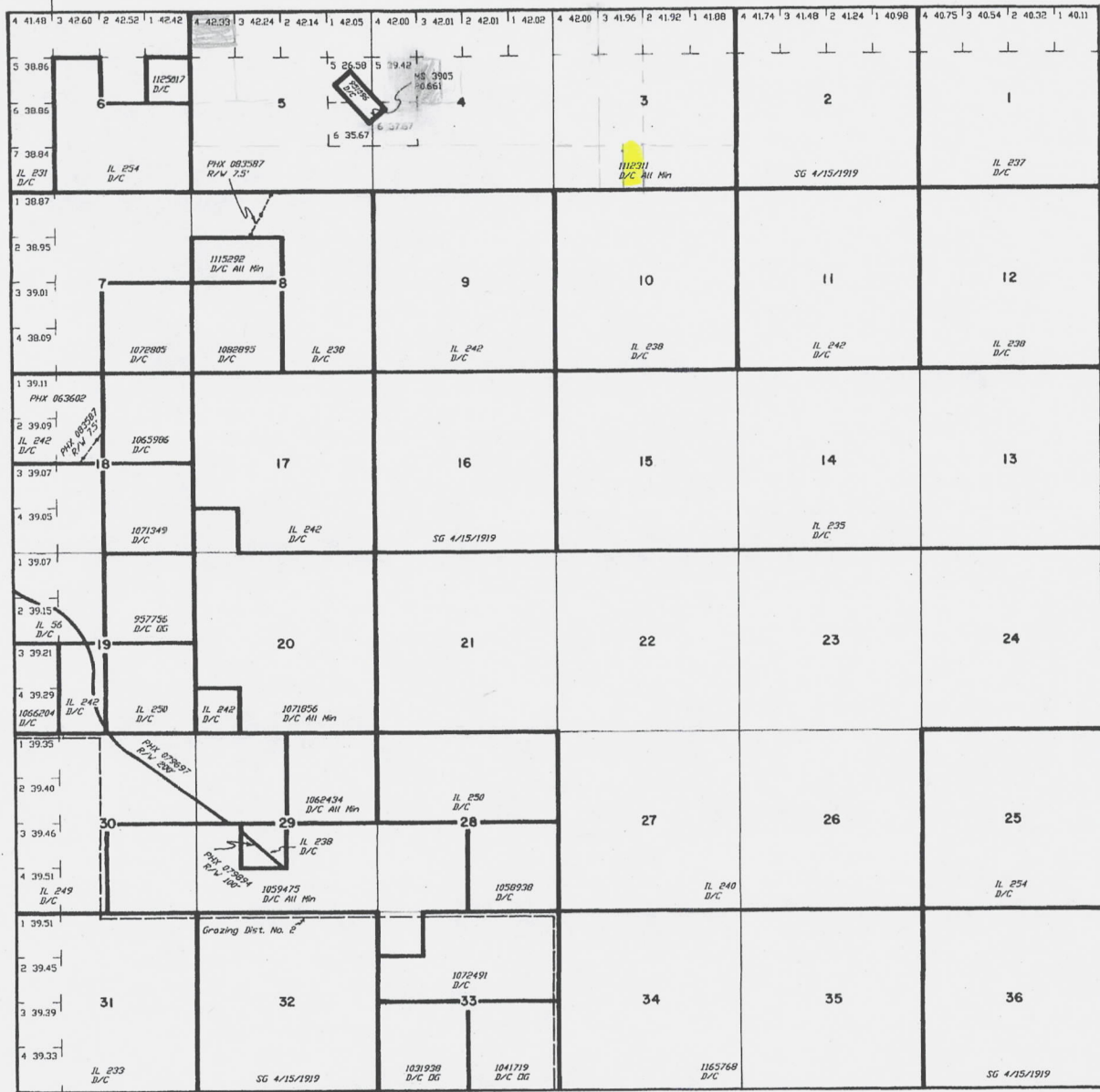

INDEX TO SEGREGATED TRACTS				
RESURVEY		ORIGINAL SURVEY		
TRACT NO	T	R	SEC	SUBDIVISION

FOR ORDERS EFFECTING DISPOSAL OR USE OF UNIDENTIFIED LANDS WITHDRAWN FOR CLASSIFICATION, MINERALS, WATER AND/OR OTHER PUBLIC PURPOSES, REFER TO INDEX OF MISCELLANEOUS DOCUMENTS.

DIST. NO. 2

MDS 252 HW

CURRENT TO	BY
3/19/2001	B T

Lat 33°48'42" N
Long 112°30'58" W

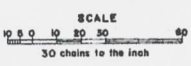

WARNING STATEMENT
This plat is the Bureau's Record of Title, and should be used only as a graphic display of the township survey data. Records herein do not reflect title changes which may have been effected by lateral encroachments or other bodies of water. Refer to the cadastral surveys for official survey information.

T. S. N. ...
R. S. W. ...

TOWNSHIP 6 NORTH RANGE 3 WEST OF THE GILA AND SALT RIVER MERIDIAN, ARIZONA

MARICOPA COUNTY

**STATUS OF PUBLIC DOMAIN
LAND AND MINERAL TITLES**

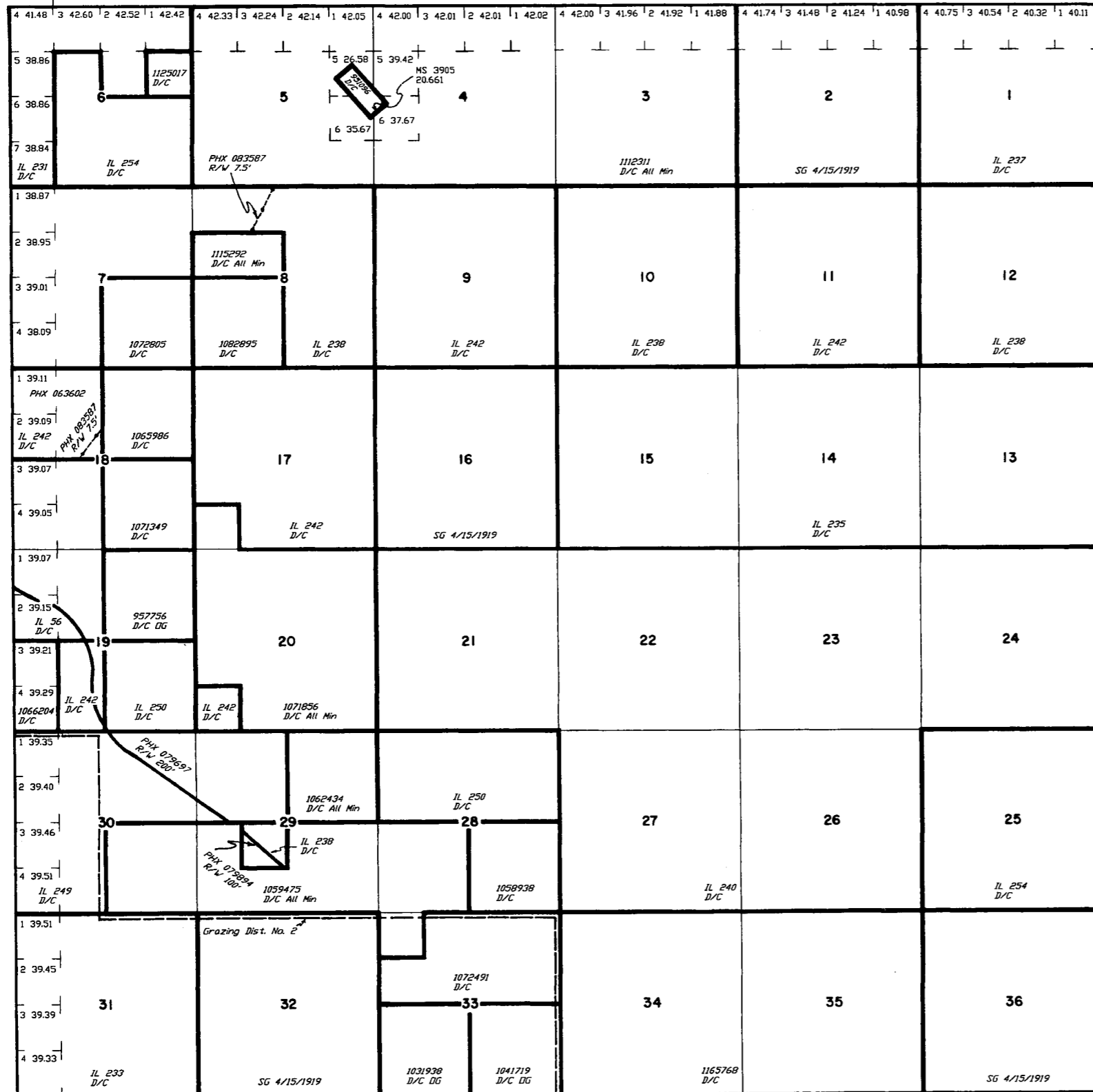

INDEX TO SEGREGATED TRACTS				
RESURVEY		ORIGINAL SURVEY		
TRACT NO	T	R	SEC	SUBDIVISION

FOR ORDERS EFFECTING DISPOSAL OR USE OF UNIDENTIFIED LANDS WITHDRAWN FOR CLASSIFICATION, MINERALS, WATER AND/OR OTHER PUBLIC PURPOSES, REFER TO INDEX OF MISCELLANEOUS DOCUMENTS.

DIST. NO. 2

MDS 252 NV

CURRENT TO	BY
3/19/2001	B T

Lat: 33°48'42" N
Long: 112°30'58" W

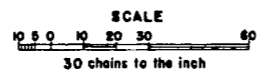

WARNING STATEMENT
This plat is the Bureau's Record of Title, and should be used only as a graphic display of the township survey data. Records hereon do not reflect title changes which may have been effected by lateral movements of rivers or other bodies of water. Refer to the cadastral surveys for official survey information.

T. 6 N.
R. 3 W.